EXTRA BOSTON AMERICAN NIGHT EDITION

VOL. 20—No. 131 BOSTON, WEDNESDAY, AUGUST 8 1923 ★ Copyright, 1923, by International News Service 3 CENTS, WORTH IT

NATION PAYS TRIBUTE TO HARDING AT REST

Beneath Historic Dome of America's Capitol

First Photographs of America's Greatest Funeral Service Rushed to Boston American by Plane

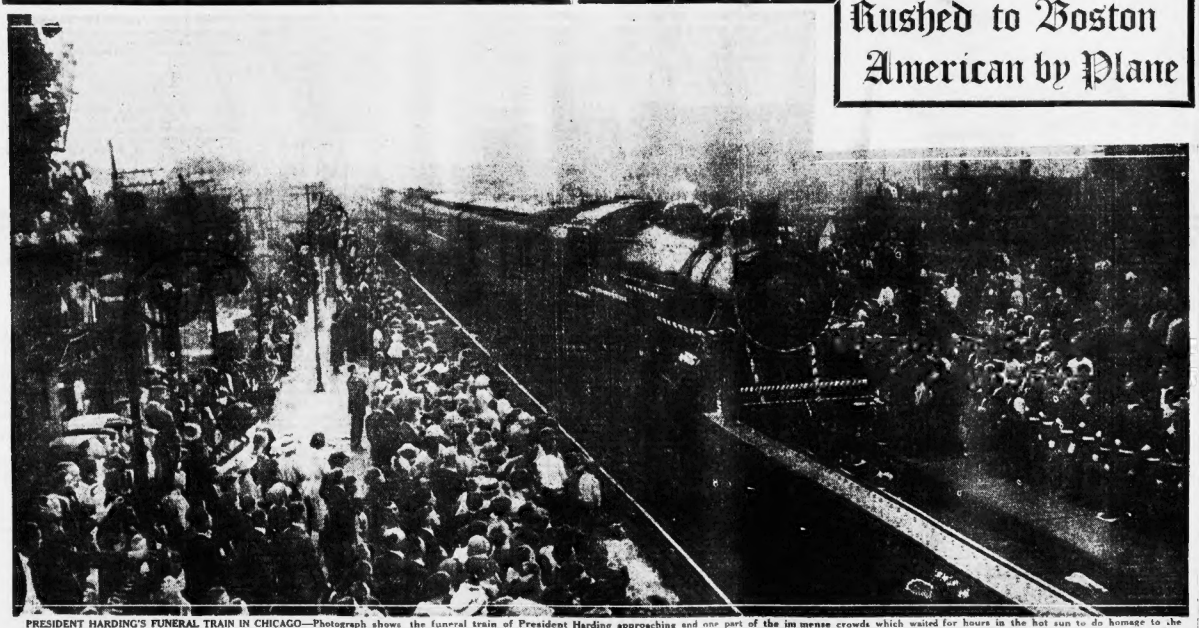

PRESIDENT HARDING'S FUNERAL TRAIN IN CHICAGO—Photograph shows the funeral train of President Harding approaching and one part of the immense crowds which waited for hours in the hot sun to do homage to the late President. The train may be seen approaching in the distance. The mourners gathered at the railroad station from all sections of the State. The train passed on eastward through a veritable 3,000-mile lane of grief-stricken people. (All photos are copyright by International News Reel.)

HEADS BOWED TO DEAD CHIEF

Washington, Aug. 8. (I. N. S.)—All that a great and powerful people can do to show their veneration and their respect for a departed leader was done here today in the National Capitol for Warren G. Harding.

The cavalcade of sorrow deposited its honored dead at the nation's capital at 11:20 a. m. The slow, mournful journey down historic Pennsylvania avenue, midst crowded sidewalks of sorrowing citizens, took sixty-three minutes. The remains of the President were then carried up the broad east entrance into the rotunda for the funeral service.

Historic Pennsylvania avenue, which has echoed to the sadness of Lincoln's cortege, the triumphant tramp of Grant's men, home from the wars, the grief that attended the passing of Garfield and McKinley, reverberated today to the marching of those who did honor to Harding—home at last after a 3,000-mile journey.

In the great procession which marked the final passing of Harding from the White House to the Capitol today there were the great of the nation and the small.

There was the new President, Calvin Coolidge, slim, reddish haired, his face reflecting already the realization of what burdens have suddenly been set astride his narrow shoulders by an inscrutable fate.

Turn Over.

2 HURT AS AUTO RAMS TROLLEY

Two men were injured when an automobile crashed into a Boston-Watertown surface car in Mt. Auburn street, Watertown square, today.

The injured were Romeo Carrie of No. 101 Washington street, Haverhill, and Wilfred S. White of No. 10 Lynne street, Boston. They were thrown from their automobile, cut and bruised.

Keep Your Hair Combed Without Oil or Grease

SLIKUM

A Liquid—Not a Cream

KEEPS HAIR IN PLACE

No Stain — No Color.

At barbers or druggists

Race Scratches

AT SARATOGA

3—June Grass.
3—Sandy Hatch.
4—Lucky Play.
6—Dear Maria, Dare Say.

Weather cloudy; track good.

FORT ERIE

2—The Lamb, Mercury, Poor Sport, Knighthood.
3—Sportsman, Lucky Run, Belphrionia, Jack Hackle, Mallowmint, Citizen, Flea, High Gear, Kirkleyington.

Weather cloudy; track muddy.

THE WEATHER

Boston and vicinity: Probably local showers, followed by clearing tonight. Thursday, fair; gentle to moderate northerly winds.

Sun rises at 5:42, sets at 7:57.
Moon rises at 2:04 a. m.
High tide at 8:57 a. m., 9:17 p. m.

EVENING SCHOOL OF LAW
NORTHEASTERN UNIVERSITY
Open to Men and Women
Preparation for bar examinations and practice. Grants LL.B. degree. A much larger percentage of graduates have passed the bar examinations than of any other evening law school in New England. 54th year opens Sept. 24. Catalog on request.
EVERETT A. CHURCHILL, Dean
316 Huntington Av., Boston Y.M.C.A.
Tel. Back Bay 4000

Temperature: Maximum, 73 at 10 a. m.; minimum, 69 at 4 a. m.; average, 71.1.

Light all vehicles at 8.27 p. m.

All editions of the BOSTON AMERICAN will be suspended on Friday out of respect to the memory of President Warren G. Harding, who will be buried that day at his home in Marion, Ohio.

Builds New Strength and Health
Take Father John's Medicine today.—Advt.

BANK STATEMENT TODAY

Bos. Cl.	$6,000,000	Bos. Res.	[illegible]	Bos. Cir.	[illegible]
Bos. Bal.	17,000,000	Bos. Cl.	[illegible]	Bos. Dep.	[illegible]
N. Y. Cl.	$47,000,000	N. Y. Res.	[illegible]	N. Y. Cir.	[illegible]
N. Y. Bal.	$2,000,000	N. Y. Cl.	$42,000,000	N. Y. Dep.	[illegible]

BANK STATEMENT YESTERDAY.

Bos. Cl.	$2,000,000	Bos. Res.	19,000,000
Bos. Bal.	19,000,000	Bos. Cl.	47,000,000
N. Y. Cl.	$41,000,000	N. Y. Bal.	42,000,000
N. Y. Bal.	$2,000,000	N. Y. Cl.	$41,000,000

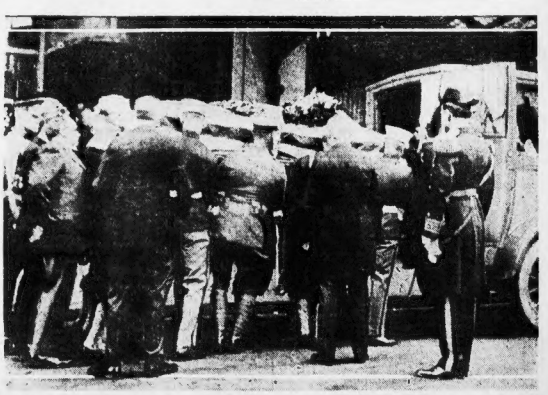

MILITARY GUARD PLACING CASKET with the body of the late President in the hearse that carried it from the Palace Hotel in San Francisco to the funeral train. On left is another view of the crowd which assembled at Cheyenne, Wyoming, to pay homage to the dead President.

OTHER FUNERAL TRAIN PHOTOS ON PAGE 10

CAPITAL HUSHED AS LAST HONORS ARE PAID NATION'S LOVED DEAD

CITY JAMMED WITH MOURNERS AS SERVICES BEGIN

Continued from First Page.

RELATIVES FOLLOW

Federal

THRONGS HUSHED.

Program of the Harding Funeral Service

Washington, Aug. 8.—The services held in the Rotunda of the Capitol today for the late President Harding follow:

Invocation: Dr. V. Freeman Anderson, assistant pastor of the Calvary Baptist Church, of which Mr. Harding was a member. Hymn: "Lead Kindly Light," male quartet of Calvary Baptist Church. Scripture: Twenty-third Psalm, Micah, sixth chapter, eighth verse.

Revelations, twenty-second chapter, first to fifth verses, quotations.

Prayer: Dr. James S. Montgomery, chaplain of the House of Representatives.

Hymn: "Nearer My God to Thee," male quartet.

Benediction: Dr. Anderson.

VIEW OF CAPITOL, showing catafalque in front of bust of Lincoln, where President's casket will rest while thousands pass by in a last silent tribute. On this same spot rested the bodies of the martyred Presidents—Lincoln and McKinley. Photo by I. N. R.

SORROWFUL SPECTACLE

Long before the troops came marching to their places to wait with patience fixed until the sharp note of trumpets set them moving eastward to lead this fallen commander to his long rest, the people of Washington and all the cities about had crowded down to their humble places inside the steel strands that keep wide Pennsylvania avenue clear from end to end for the sorrowful spectacle.

They came by thousands and tens of thousands to line the way with ranks of silent, living tribute to the dead.

Among the bared heads were many now touched with gray, that little honored martyred McKinley as he was carried over the same way to the same crowding honors and homages that today came to his fellow Ohioan.

But to the younger folk, who have known the wide thoroughfare only in the days of joy and triumph, this ever-moving parade of sorrow brought a sense of personal loss and depression.

DIFFERENT NOW

They saw the Unknown carried westward through the great street to his matchless tomb, but there was triumph and the impulse of loyalty to the flag in that pageant. There was little of human grief. The way of his death glorified the sacrifice.

It was different now, for here was a man whose name the world had come to know, whose sturdy figure and kindly eyes were familiar to everyone here in Washington.

It seemed but an hour ago he had ridden away, smiling, nodding gay farewells as he set out on his long journey to be greeted everywhere with the cheers and shouting of his fellow Americans.

Now he was dead and the cheering and the shouting were over, suddenly, terribly over.

FULL REALIZATION

Not till last night, when, under dimmed lamps and with half-seen troopers filing ahead through the silent streets, the casket was carried to the White House from the Union train, did full realization come to Washington of the sad day that had struck for the nation.

Until then it was terrible, but far away. With that entrancing silent spectacle impressing deeply the minds of the thousands who waited so patiently through a day and half a night to witness it, today's pomp and panoply of sorrow had new meaning.

ARISES EARLY

A day of honors and of sorrow was ushered in beneath a cloudless sky, but with the hot haze of mid-Summer almost obscuring the sun as it mounted the east to look down at this time upon Warren Harding among the scenes of his greatest labors. Now and then, however, as the crowd of watchers began to gather along the funeral way, fitful breezes rustled in benediction among the branches of the elms and maples that line the historic avenue.

Mrs. Harding, who crossed the threshold of the White House, but a short time after midnight, after her long journey homeward with the dead, was up at 7:45 this morning.

Refreshed by several hours' sleep, she renewed to the few close friends and relatives about her in her house of sorrow her determination to bear up bravely through all the trying funeral hours, a determination which carried her three thousand miles through scenes of sorrow which never have been surpassed in the nation's history.

Shortly after she awoke and while the city was stirring itself in preparation for the great events of the day, the widow of the great white mansion, who had been so lately the first lady of the land, had her breakfast alone in her room on the second floor, across the hall from the bedroom which had belonged to him who now slept at the foot of the great stairway.

MORE FLOWERS

The morning sun, despite the haze that gave a touch of unreality to the funeral day, raked the great crystal chandeliers in the East room with a salvo of light and gave a new glory to the majesty under which the dead President was sleeping his last sleep within the portals which had held for him so much of hope and promise.

With the dawn the tale of tribute told by the floral offerings that already had the walls of the great room was taken up again by others who desired to pay a meed of praise and gratitude to the kindly leadership of the sleeper.

The first wreath to arrive was from the scouting fleet—a great anchor of asters, white on blue. It was laid reverently among the banks and of princes and of humble folk banked about the casket in a mass smothering profusion of flowers and fragrance.

ALASKA'S TRIBUTE

In a place of honor near the casket was one wreath that would have brought a tear of sympathy to the kindly blue eyes of the President, could they have been opened once again to behold the splendor of his last rest amid the flowers.

It was from the government of Alaska, a woven mass of purple and white orchids. Yellow roses, lilies of the valley and snapdragons, set there to symbolize the appreciation of a far land and to whose interests the fallen chieftain had given his last hour of health and strength.

Two hours before the sad march from the White House to the Capitol was to begin, the crowds were gathering along the way to pay their reverent homage during the last journey of their leader along the avenue where he had passed on many times before with the high light of unselfish endeavor in the eyes that now were closed forever.

SIMPLE RITES

Outside the Capitol the watchers came earlier than elsewhere, in the vain hope that somehow some of them might find a way into the columns to see the simple funeral rites.

But the little enclosure beneath the dome could only hold a handful of the many thousands and the places of honor that were reserved for the highest Government and diplomatic officials and the friends who in life had stood closest to Mr. Harding.

As he would have desired, the ceremonials chosen to express the Nation's last loving farewell were of the simplest. The pastor of his own church in Washington and the chaplain of the House of Representatives were the officiating ministers.

The brief Scripture reading selected included the verse he had kissed on his inauguration day, as, with hand uplifted, he took his oath of duty and pressed his lips against the Bible that had been Washington's. It was the eighth verse of the sixth chapter of Micah:

"*He hath showed Thee, O, Lord, what is good; and what doth the Lord require of thee, but to do justly, and to love mercy, and to walk humbly with thy God?*"

VETS' BUREAU HERE TO CLOSE FRIDAY

The United States Veterans' Bureau will close Friday out of respect to the memory of President Harding. A telegram directing the closing of the office was received today from Washington by Dr. Edgar O. Grossman, the director. The national headquarters in Washington has been closed since the announcement of the President's death.

OUTDOOR SERVICE AT ST. PAUL'S CHURCH

An outdoor Harding memorial church service is planned at the Cathedral Church of St. Paul, Tremont street, tomorrow at 4:45 p.m. Rev. Edward T. Sullivan, accompanied by four trumpeters and a vested mixed choir, will officiate. At 5 o'clock there will be an indoor service, at which Dr. Sullivan will preach the memorial sermon.

Where Harding's Body Lies in Historic Rotunda

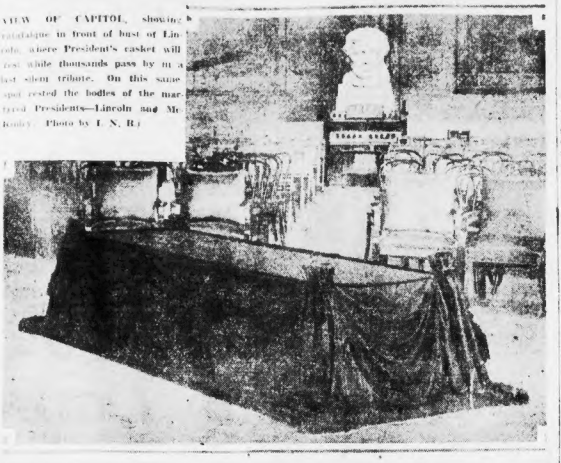

Coolidge Wreath---A Nation's Tribute

MAKING WREATH WHICH PRESIDENT COOLIDGE placed on the casket of his late predecessor. This beautiful token of love and sympathy—a country's silent tribute to its honored dead—was prepared by the Department of Agriculture. Only the choicest of blossoms were used and the wreath, when completed, was one of the largest and most beautiful ever seen in Washington. (Photo by International News Reel.)

21-GUN SALUTE TO BE FIRED BY ARMY

Out of respect to the memory of Warren G. Harding, First Corps Area Headquarters at the Army Base, South Boston, suspended activities at noon today so the personnel would be unoccupied during the hours of the services this afternoon at Washington.

At exactly noon, meridian time, on Friday, twenty-one minute gun salutes will be fired at th Army Base at Fort Banks in Winthrop, at Camp Devens and at Fort Rodman, New Bedford; Fort Adams, Newport, R. I.; Fort Williams, Portland, Me.; and Fort Ethan Allen, Vt.

Orders directing the firing of the Presidential salutes were issued by Brigadier-General Mark L. Hersey, acting commanding general of the First Corps Area in the absence of Major-General Andre W. Brewster, who is in Washington, on receipt of a War Department telegram, as follows:

"Remains of late President Harding will be consigned to their last resting place at Marion, Ohio, on Friday next instant. On that day all labor will be suspended and at 12 o'clock meridian time 21 guns will be fired at all military posts and stations.

"BENJAMIN ALVORD,
"Brigadier-General, U.S.A., Adjutant."

MEMORIALS IN HUB CHURCHES

Union memorial services for President Harding will be held throughout Greater Boston on Friday by Methodists, Presbyterians, and other denominations.

At the United Methodist Church, on Berkeley street, Bishop Edwin H. Hughes will preside at services at 2 p.m. Rev. Dr. J. M. Shepler and Rev. J. E. Coons will speak.

There will be an evening service at St. Mark's Methodist Church, in Brookline.

The Old South Church, Copley square, will be open for meditation and rest from 9 a.m. to 5 p.m., and at 11:45 a.m. memorial services will be conducted. Rev. Dr. Warren S. Archibald, pastor of the Second Church of Milford, Ct., will speak.

Rev. Edward T. Sullivan will conduct the memorial services at St. Paul's Cathedral at 11 a.m.

At the Second Church, Codman square, Dorchester, services will be held at 7:45 p.m. Rev. William E. Barton of Oak Park, Ill., president of the National Council of Congregational Churches in American, will speak.

Rev. Adelbert Hudson will conduct the services at the First Parish Church at Meeting House Hill, Dorchester, at 11 a.m.

Services at Tremont Temple will be held at 7:30 p.m. by Rev. W. C. Massey.

"President's Acre" Now Goes to Coolidge

Lancaster, Ohio, Aug. 8.—By the death of Warren G. Harding, Calvin Coolidge comes into possession of an acre of land in this vicinity which he may use as a burial place for himself if he so desires.

An acre of land owned by Nathaniel Wilson was bequeathed by Wilson one hundred years ago to President Andrew Jackson as a burial place and to his successors in the presidency. No chief executive has ever availed himself of the privilege, however. Wilson died in 1826.

Many locust trees are within the enclosure, and it is surrounded by a high octagonal stone wall. The place is known as "President's Acre" and is visited by many.

Penny, Crushed by Harding Train Sells for $5

Pittsburgh, Aug. 8.—A crushed Lincoln penny that had been run over by the Harding funeral train, was sold to a well-dressed woman for $5 by one of many boys who had lined the track placing coins on the rails to keep as pocket-pieces. Elders who wanted coins were unable to get close enough and bought them up at good prices. Several nickels brought $3.

Filene's Automatic Bargain BASEMENT

Store closed all day Friday in memory of President Harding

For first women Thursday!

did you ever see so many silk stockings at such a low price? best news ever, Thursday

10,206 prs. women's SILK hosiery

2665 full fashioned
3119 panel heel or back
1062 prs. chiffon hose
3181 prs. black silk hose
179 prs. novelty stripe hose
also seam or mock seam backs

58c SECONDS

MENDS probably will not hurt wear
24 colors

Yes! almost every type!

She spent 81c for shoes—

and she lives in the wealthy town of Milton. Perhaps that's why she is wealthy—for though she could pay more she won't spend more than she has to. Instead, she patronizes Basement. There she automatically looks at the shoes which are "through and SAVE"—

First prices low or we lose by our automatic reduction plan—
25% reduction after 12 selling days
50% reduction after 18 selling days
75% reduction after 24 selling days
Goods given away to charitable institutions after 30 selling days.

502 women's unusual trimmed HATS $1

fibre, silk, satin, taffeta, straw, embroidered fabrics, straw and yarn, straw and felt. Thursday.

121 misses' twill or serge coats

ALL WOOL

All navy, button or embroidery trimmings—$2 because a little short. Sizes 14 to 20 in lot. Women's knitted suits at $5.95.

big lot women's misses' girls' or children's SANDALS

$1.55

SECONDS

Girls' and children's patent leather sandals; sizes 8½ to 11, 11½ to 2 in lot.

Women's and misses' colored sandals, sizes 2½ to 6 in lot. Thursday.

HUNDREDS OF OTHER BARGAIN LOTS NOT ADVERTISED—NO MAIL ORDERS

Aged in wood makes tobacco mild and gives fine flavor

mild—fine flavor—smokes cool—aged in wood that's why

Liggett & Myers Tobacco Co.

BOSTON AMERICAN
10 LARGEST EVENING IN NEW ENGLAND
BOSTON, WEDNESDAY, AUGUST 8, 1923

Rest Your Eyes
Read the Green
Advice of Oculists

POPE TRIES TO END RUHR WAR

Father Tells Why He Swore 'Cal' In

SECOND INSTALMENT

SURE OATH IS ALL RIGHT; MAY BE REAFFIRMED

By CHARLES O. POWER.

Montpelier, Vt., Aug. 8.—Motor cars between Rutland and White River Junction and points beyond in both directions have established a new line of travel. It would seem as if none failed to pass the Coolidge home at Plymouth. During the several hours I was there dozens of motorists stopped to shake the hand of the President's father. Many were from Vermont but more were from various other States.

Tourists on their way to and from the White Mountains made it a point to detour to Plymouth Notch to see Cal's dad. He met them with dignity and expressed his thanks for their praise of his son in brief and simple terms.

"You ought to be proud of your distinguished son," was the greeting of many.

"Thank you, I am," he would say. But he would not gush.

"I think President Coolidge will make a great President, others would remark.

His only comment was the inevitable "We hope he will do the best he can."

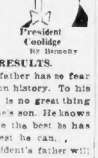

President Coolidge
(© Bonnett)

Politics the President's father will not discuss, except to say that he does not know Cal's plans for the future, whether he intends to seek a nomination for the Presidency from the Republican convention or not. Many have asked him about it and there may be a lot written about stuff from the President's father, but all of it may be discredited because Colonel Coolidge will not talk about it.

CONFIDENT OF RESULTS.

The President's father has no fear for his son's place in history. To his way of thinking he is no great thing to have faith in one's son. He knows the boy well, give the best he has and will do the best he can.

The most solemn thing he has ever done, in Colonel John C. Coolidge's opinion, was administering the oath to his son which commissioned him President of the United States. It is likely, he says, he never would have done it if assurances had not come from high officials in Washington that what was performed was perfectly legal and all right for him to do it.

PRESIDENTIAL OATH.

Congressman Porter H. Dale talked with Washington and received assurances that it not only was legal but that it was the duty of the father to take the constitutional oath as President. He was assured that a bind could not be administered by a notary public.

"I guess it is all right and will hold good," he said. "But I expect they'll be administered again in a more formal manner at Washington. There does not seem to be any doubt about the legality of the proceeding, but it may be done over to provide a more pretentious occasion. I took the oath as prescribed by the Constitution of the United States.

OF BROAD SCOPE.

"My commission as notary fully empowers me to administer and certify to oaths of all kinds and this instance was no exception. For many years I was a justice of the peace and under that commission I could acknowledge oaths and affidavits. The commission of a notary is of broader scope."

The justices of the peace in this State are appointed by the Governor. They have more powers than those in some other States enjoy. They may issue warrants, try criminal cases of certain degrees and hear civil cases and render decisions in certain amounts. But their acknowledgments are not accepted in other States as fully as are the acknowledgments of notaries. The latter are appointed by the judges of the Superior Court, especially for the purpose of making court papers binding and final.

HIS HANDWRITING.

It took some little explanation to convince him that people would like to see his hand writing and to know just how he had certified to the fact that his son had taken the oath as President before him as a notary. He explained that he read a typewritten copy of the constitutional form of oath, that Cal signed it and he signed a typewritten statement to the effect that Calvin Coolidge personally appeared before him and repeated after him the oath as aforesaid and subscribed to it. That was all there was to it, except to impress his seal. Cal took one copyand Congressman Dale the other.

Asked if he would acknowledge a statement by the writer, he agreed to do so, but hinted that it had better be true to the best of the maker's knowledge and belief. After some discussion the following statement was agreed upon as proper for the occasion, and, after I had held up my right hand and solemnly sworn to it, the President's father, as Notary Coolidge of Plymouth, Vt., wrote the acknowledgement, which appears and affixed his seal:

"This is to certify that, to the best of my knowledge and belief, Calvin Coolidge was born on Fourth of July and is the thirtieth President of the United States.

"Charles O. Power."

"That's safe enough; I'd swear to that," said Col. Coolidge.

Another article by Mr. Power will appear in tomorrow's Boston American.

MAYOR OF LYNN AND COUNCIL IN SQUABBLE

A breach between the city administration and the City Council of Lynn came when members of the Council attacked the administration for having authorized bids for school construction without the approval of the Council.

The uproar came when the body was called upon to vote on accepting one of three bids submitted for electrical work on the new high addition to the Cobett Junior High School. The bids were from electrical firms in Chicago, Ashland, and Lynn.

ATTACKS MAYOR.

William H. Cochrane, president of the Council, attacked Mayor McPherren for having failed to comply with the law by advertising the bids and awarding the contract, of the Council, and for neglecting to give twenty-five electrical firms in Lynn an opportunity to bid for the work.

"It is an outrage that Lynn, one of the leading electrical centres of the world, should go outside the city for its electrical work," said Mr. Cochrane. "There is a jigger in the woodpile' somewhere."

BIDS REJECTED.

Councillors Elmer Elliott and Fred J. Sweeney also assailed the procedure of obtaining the bids.

The Council finally voted to reject all three bids and to consider no more bids on school work unless they are first authorized by the Council. As a result of that order work on the addition to the junior high school will be halted, and it is feared the addition may not be completed before the opening of the school term.

2 WOMEN HURLED FROM AUTO IN CRASH

Miss Katherine Fitzgerald, 28 years old, No. 19 Russell street, Charlestown, and her sister, Miss Mary Fitzgerald, 30 years old, No. 31 Commonwealth avenue, Somerville, were cut and bruised when the auto of Michael Curran, No. 66 Dorchester street, Dorchester, in which they were riding, collided with a car operated by Leon M. Bandall, No. 317 Freeport street, Dorchester, at Dorchester and D streets, South Boston. Both women were thrown from the car.

VATICAN WORKING FOR PEACE

Constant Efforts in Progress to Bring About Ruhr Settlement

London, Aug. 8 (A.P.)—Constant efforts towards a settlement of the Ruhr situation are in progress at the Vatican, according to the Daily Telegraph.

Charles Jonnart, French Ambassador to the Holy See, says the newspaper's informant has had another long and important audience with the Pope, while former Chancellor Wirth of Germany, who is staying in Rome, and the German Minister at the Vatican, Herr Bergen, have been in constant communication with Cardinal Gasparri, Papal Secretary of State.

TO WEAKEN FRANCE.

Powerful political forces in Germany are looking to the Vatican to bring about the weakening of the French hold on the Rhine, says the writer, while the Reichstag is determined to leave no stone unturned to discover some channel through which Paris may be approached without absolute loss of dignity.

The hopes placed in the Vatican by Germany are considerable, and with good grounds, the article continues. Recalling the last note of the Vatican on the Ruhr question and asserting that the attempts of the Holy See to pay the part of an altruistic intermediary date from the Genoa conference, the writer concludes:

"If it is too early to say that the Vatican channel already has succeeded to establish direct connection between Paris and Berlin one can safely assume that it has been brought clear for a transaction of this sort."

French Put Up Bars Again in the Ruhr

Duesseldorf, Aug. 8 (A.P.)—As a result of various disturbances in the area during the last week-end, the Eastern frontier between occupied and unoccupied Germany will be closed to ordinary travelers for one week beginning at midnight tonight. The special order issued at this time of previous closings will not be valid, but travelers without special and urgent business will be stopped. The French announce that necessary measures will be taken to assure the normal transportation of food.

The Allies ten days ago closed the frontier for traffic, because of the then comparatively orderly conditions.

The agitation among the workers here is becoming more serious, according to both French and German sources. The most serious incident yet reported occurred at the Scheidel iron mines, where the miners locked the mine directors in their offices and declared themselves in control.

Another incident reported is a German press account of the Zorneuick mines where the officials

HERE'S MRS. COOLIDGE KNITTING SOX

MRS. CALVIN COOLIDGE

Photo by International Newsreel

This picture, taken in the Presidential Suite at the temporary White House at the new Willard Hotel, Washington, shows the wife of the new President calmly carrying up the hours in Cal's socks, which are of the modest variety that most ready sale in the country stores around Plymouth, Vermont.

$250,000 FOR DR. SUEY'S WIDOW

The will of Tang Suey, herb doctor of Boston, in litigation since his death in 1921, was settled today when the widow and son of the deceased, who came from China to the government dock and abandon paper money was rumored yesterday. It was also rumored that the government [illegible] to do everything possible to [illegible] the mark and that it will not [illegible] measures already taken [illegible]

Germany Will Stand by Paper Currency

Berlin, Aug. 8 (A.P.)—Dr. Schacht, Minister of Economics in the cabinet of the Von Cuno Zentrum party, [illegible] the government does not intend to abandon paper money [illegible] it was rumored yesterday. It [illegible] that the government [illegible] to do everything possible to [illegible] the mark and that it will not [illegible] measures already taken [illegible]

JOHN COOLIDGE, NOTARY

*State of Vermont } At Plymouth in
Windsor County ss. } said County on the
4th day of August A.D. 1923 Charles O. Power
personally appeared and made oath
to the forgoing before me
John C. Coolidge
Notary Public*

Commission Expires Feb. 10, 1926

JOHN C. COOLIDGE NOTARY PUBLIC PLYMOUTH, WINDSOR CO. VT.

19-YEAR-OLD GIRL CONFESSES 100 ROBBERIES

New York, Aug. 8.—Ethel Thompson, nineteen years old, pretty, bobbed, and well dressed, is either just mistress of the art of burglary or she has a very vivid imagination, according to the police, who say she confessed taking part in 100 robberies in two years.

Ethel was caught in the apartment of Mrs. Bessie Shepard, who called a policeman who found the girl with Mrs. Shepard's purse and $8 in her possession. Mrs. Shepard was taking a bath when the girl climbed the fire escape and entered the flat.

After a few futile tears Ethel decided she would confess, and she told a story that made the veteran policemen blink. She named two young men as her assistants and said they had been living like Sheiks and Shebas on the spoils of their thefts.

Ethel said the men usually rang bells in apartment houses until one of a certain tenant was out, then jimmied the door and "cleaned out the joint."

However, the police checked up the history and inclinations of the two young men and decided they were innocent. Ethel was held in $1,500 bail. Several hectic story magazines are said to have offered her contracts.

GIVES NOTE TO GIRL, THEN MURDERS HER

Hamilton, Ont., Aug. 8.—George King, 25 years old, kissed his sweetheart, Eric Johnson, aged 17, good night, handed her a note to be mailed to his mother and then fired a bullet into her body. The girl died on the way to the hospital. King made his escape in a waiting automobile.

King's request to marry the girl it was said, had been refused because of the girl's youth.

Cash for News Items by Readers

Readers of the Boston American are once more reminded that the American welcomes exclusive news stories and is glad to pay for them liberally. Exclusive news is news that reaches the American and is printed before it appears in other papers. Readers are invited to telephone important happenings at any time, day or night. The Editorial Department of the American is always open.

If you are an eyewitness of any occurrence that is "news" call Main 5100 and ask for the City Editor or his assistant in charge.

The American pays for such item published, making a special rate for exclusive news.

15¢
Ready to use—
GULDEN'S MUSTARD
Good with cold cuts
ESTABLISHED 1867

STAR'S SECOND ROMANCE ENDS; ASKS DIVORCE

MARJORIE RAMBEAU

Stage beauty who is suing her husband, Hugh Dillman, for divorce after three years of stormy married life. She charges Dillman deserted her, neglected her and struck her. She was a divorcee when she wed the man from whom she now seeks freedom.

San Francisco, August 8.—Marjorie Rambeau, the actress, has filed suit for divorce against Hugh Dillman, actor. The complaint charged that Dillman had struck his wife on several occasions; that he failed to contribute to her support for nearly a year, although he earns approximately $1,000 per month, and that he deserted his wife in April, 1924.

Dillman's real name is Hugh Dillman McGaughey. They were married in New York about three years ago.

Prior to her marriage to Dillman, Miss Rambeau was the wife of Willard Mack, playwright and dramatist, from whom she was divorced in 1917.

RIDE IN THESE TAXIS IF YOU'RE MILLIONAIRE

If you are caught in a rain storm by all means summon an Armstrong Transfer Company's taxicab. If you are a millionaire and nothing happens to the taxi you ride survive the journey. This is what happened to an editor who took an Armstrong cab from Summer street, Forest Hills-bound.

At Canard street the register showed $1.10 when the cab broke down. The driver went to telephone for another cab. While he was gone the meter leaped twice—ten cents a leap. Not only was the editor delayed but he was charged for the delay. Perfect!

The driver returned and the editor persuaded him to stop the meter's leaping activities. Having timed the waiting period the editor discovered the meter had moved every two minutes instead of every three minutes as advertised in the cab.

When the relief taxi came along and the editor changed cars he was horrified to discover that before he moved a foot half-mile rate of 45 cents showed on the register, despite the fact that at great inconvenience he was continuing a journey interrupted through no fault of his own and had already paid a first half mile charge.

Yes, he got home eventually.

Aside from this incident, a great many folks would like to know why you can hire a taxicab in New York city for 50 cents the first mile and thirty cents each additional mile, with no extra charges if one person or five persons are carried, while prohibitive rates, with 20 cents per extra person, et cetera, are charged by taxis in Boston.

12 SPOONERS ARE WARNED IN WALTHAM

Six young couples, found spooning in automobiles parked near Beaver and Winter streets, Waltham, were warned of arrest if caught again by Sergeant Edward Chosmin and Patrolmen Essex and Whalen of the Waltham police.

The police found the six cars packed within a short distance of each other. Each car contained a couple. Registration numbers of the cars were noted.

BOSTON JEWELER SAILS FOR EUROPE

Gus Weller of the Boston house of Jason Weiler & Sons, accompanied by D. S. Thomas, diamond buyer, sailed today for London on the S. S. Mauretania. After visiting their London agencies they will proceed to Paris and then to Antwerp and Amsterdam, where they will co-operate with their diamond agencies in their Fall and holiday diamond purchases. Mr. Weller and Mr. Thomas expect to return about the middle of September.

AMERICAN SCORES TREMENDOUS SCOOP ON HARDING PICTURES

RUSHED TO HUB BY PLANE

First Paper in This Part of the Country to Publish Pictures of Funeral Train

The Boston American today scored the biggest Boston news beat in years.

It prints the first photographs of one of the greatest news events of this generation and one of the saddest and most tremendously touching spectacles the world has ever known—the progress of President Harding's funeral train from the Pacific to the Potomac.

Through a vale of tears shed by two lanes of bowed and saddened citizens, lanes 3,000 miles long, the crape-clad funeral train crept across the continent. Station after station, mile after mile, sade-hearted folks stood silent and mourned for the man they had loved.

The world has never before known such a spectacle as the long, sad journey of that train. Pictures tell the story. And those pictures you find in today's Boston American. In no other Boston newspaper have they yet appeared. They were brought to the American by airplane.

ANOTHER BEAT.

Last night the Boston American printed the first photographs of the funeral services of the late President held in San Francisco. Going on 29 hours later no other Boston newspaper has appeared with similar photographs.

These two great beats might be enough to prove to Boston newspaper readers how far the American outdistances its rivals in the New England field. But there is more.

The Boston American beat other Boston papers 24 hours on announcing to the public that President Harding had been stricken with ptomaine poisoning. This news, prominently displayed in the American of Saturday, July 28, was of keen interest to the Boston papers of Sunday, July 29.

When the President died the Boston American was on the streets of Boston and its editions two hours before another newspaper appeared with the news.

NEWS IN ITSELF.

That is the sort of service this newspaper gives.

Can anything be more conclusive to a person listening in a newspaper expecting to get news as to the paper to buy?

Imagine Late Tuesday your copy of the Boston American containing photographs of the Harding services in far-off San Francisco. Some time Wednesday you could have appeared and not one of them had a picture of this sad but important event.

How the Boston American scored this great beat is easy to understand.

BROUGHT BY PLANE.

Due to the untiring efforts of civilian aviator Vernon Black, the International News Photo Service of the Boston American got the first of the photographs showing the Harding funeral cortege leaving San Francisco for the long and sad journey home.

Black joined a Laird Swallow plane in Omaha, Nebraska, where the funeral train was to arrive from the West. International cameraman, who had been with the official party throughout the Alaska trip, delivered a package of photographs to Black who raced ahead of the train to Chicago with the pictures.

Black then started for New York in his plane, but encountered bad weather and was compelled to land at Cleveland, where he was able to connect with the 20th Century Limited which sped with Chicago earlier in the evening.

BROADCASTED THE NEWS.

The fast train brought Black to New York in time to get the pictures to the Boston American and put over a scoop and incidentally gave the way for successive beats in other Eastern cities.

When the Boston American scored its great beats on the late Presidential condition due to eating the tainted crab meat in Alaska, and last death, it was also a beat on the New England press.

Henry Ballentine on the President's condition and the death was sent out on the radio immediately and broadcasted by WGI and WNAC.

Area and getting such service from any other New England newspaper.

It costs thousands of dollars to obtain this news but such was its importance that the American is proud to have had some part in speeding it broadcast to an anxious nation.

Due to the franchise of the Associated Press, other Boston newspapers are forbidden to radio its news. How can the American do it? Because the American subscribes to four great news services—International, Universal, Cosmopolitan and Hearst.

It costs four times as much as it would to be satisfied with just the Associated Press as do our competitors.

But it is worth it.

SALE

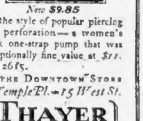

Now $9.85

All the style of popular piercing and perforation—a women's black one-strap pump that was exceptionally fine value at $12. No. 266.

AT THE DOWNTOWN STORE
37 Temple Pl.—15 West St.

THAYER McNEIL COMPANY

"Scoop" Plane Pilot

NIMO BLACK.
Photo by International News Photo Service.
Pilot who rushed films of Harding funeral scenes which were published first in the Boston American.

HARDING TOMB TO BE GUARDED SIX MONTHS

Marion, O., Aug. 8.—While the nation was paying official respect to the memory of Warren G. Harding at Washington today, his home folks and late President's home town were busy with the final preparations for the final funeral services here Friday.

Following the brief ceremonies the body will be entombed. The home folks, with officials and President Coolidge and his official party, together with Mrs. Harding, will return to Washington.

The only reminder that the body of a President of the United States is resting in Marion will be the military guard, which will be maintained at the tomb for the customary memorial period. State troops will also be on guard at the tomb for a similar period.

Although appreciating severe rains will characterize the last rites, in the case of Mrs. Harding, there will be no military display and nothing official about the services.

When the body arrives here about 2 p. m. Central time, tomorrow it will be taken to the home of Dr. George T. Harding, Sr., the President's father, where it will lie in state from 3 until 10 p. m. and again from 9 a. m. until 1 p. m. the following day. Citizens will be given an opportunity to view the face of their dead friend and leader.

Then, on Friday afternoon, without military escort, the body will be carefully borne from the home to the cemetery, where brief and simple funeral services conducted by local ministers, will be held. First in the funeral procession following the hearse will come members of the Harding family, then the President of the United States, members of the Cabinet and other high officials, and then Mr. Harding's friends and neighbors.

MAYOR CURLEY AT HARDING SERVICE

Washington, Aug. 8.—Mayor James M. Curley and Mrs. Curley of Boston arrived here shortly after 9:30 last night.

Mrs. Curley

Both went immediately to a hotel after which they announced that they would return to Boston to pay homage to the body of the late President when it arrived. Mr. Harding and Mr. Curley were warm personal friends.

NEWSBOYS SEND WREATH TO WASHINGTON

Flowers which speak the language of love and of reverence, will flow to Washington today from a thousand sources, to carry a silent message of sorrow to the casket containing the body of President Harding.

One of these—a wreath as large and as beautiful as any—was sent in the newsboys of the Boston American.

"Happy" Rabinovitch, their master and chief, went around among the boys and got together a fund. It takes a lot of pennies to buy the sort of a wreath that Happy wanted, but the little street merchants "kicked in" eagerly.

"We feel that the President was one of us," said Happy. "We don't know whether he ever sold papers or not, but he was a newspaper man and a cracker-jack.

"Look—some of us ever got a chance to meet him, but we knew him because many's the time we yelled 'extra' on something he said or did—the day he was nominated, the day he was elected, and—gee—the day he—he—passed on.

"Now we had to sell 'extras' again that time, but we couldn't sell 'em very loud, honest. We're having a lump attacked to the wreath. It reads: 'To the memory of our beloved President.' Is that all right?"

SALVATION ARMY SERVICE ON COMMON

Colonel W. A. McIntyre, commanding the Salvation Army in the New England States, has ordered all the Army's forces in Greater Boston to take part in a Union Memorial Service for the late President Harding at the Parkman Bandstand on the Common on Friday afternoon at 4 o'clock. More than twenty Army Corps will participate. The New England Staff Band of forty-two musicians will take a prominent part and Colonel McIntyre will conduct the service, assisted by Brigadier W. C. Crawford. All patriotic bodies are invited to unite with the Army in this great memorial service.

Colonel W. A. McIntyre

COOLIDGE 'VALUES' WALSH'S MESSAGE

Washington, Aug. 8.—President Coolidge, in a letter to Senator David I. Walsh, expressed his appreciation of the latter's message of heart wishes sent on the official announcement of President Harding's death. The President's letter read:

"My dear Senator Walsh:

"I need not tell you how much I value and appreciate such a kind message as that which you send me.

"It was good of you to think of me at this time and I value it.

"Very truly yours,
(Signed)
"CALVIN COOLIDGE."

David I. Walsh

RADIOS SUSPEND REGULAR PROGRAMS

The 500 radio broadcasting stations in the country have suspended their regular broadcasting programs to honor the memory of President Harding.

The only broadcasting which will be carried on in any stations in the country Friday will be the transmitting of special memorial exercises appropriate to the occasion.

Three of the most prominent stations of the East have announced the suspension of all programs today. They are New York City, WEAF; South Dartmouth, WMAF, and Newark, N. J., WOR.

Every radio operator in the East is urged to remain silent from 10 A. M. to noon today and from 3 P. M. to 7 P. M. Friday.

DOYLE AND SPLAINE IN FUNERAL MARCH

William H. Doyle, State commander of the American Legion, has received a telegram from National Commander Alvin Owsley, to report at Washington, D. C., with State Adjutant Leo F. Splaine to take a place in the Harding funeral march today. Not more than ten men of any association, organization or society will be allowed a place in the line. Massachusetts department colors will be carried in the solemn procession by riders.

WORCESTER PLANS OUTDOOR SERVICE

Worcester, Aug. 8.— Attorney John H. O'Brien, judge advocate of the State American Legion, will be the principal speaker at the open air service Friday, when Worcester pays homage as President Harding is buried in Marion. Homer J. Wheaton Post, V. F. W. will have charge. All activities in Worcester will cease throughout the day.

Coolidge and Weeks in Conference

PRESIDENT GREETS MEMBER of Cabinet in the temporary White House at the New Willard Hotel. The nation's new chief is maintaining silence on rumored Cabinet changes and other plans until after the funeral of the late President Harding. At lower right, Senator Henry Cabot Lodge and Sergeant-at-Arms of the Senate David S. Barry. (Photo by International News Reel.)

FORD AND EDISON TO ATTEND FUNERAL

Marion, O., Aug. 8.—Henry Ford, Thomas Edison and Harvey Firestone will attend the funeral services here Friday. A few years ago these three famous men joined with President Harding in a camping trip in the hills of Maryland. The party fished in mountain brooks, cooked supper over a camp fire and "tented out" at night.

Thomas Edison

They had planned other trips when affairs of State could again permit the President a holiday.

DRUG STORES CLOSE FRIDAY AFTERNOON

All drug stores in Greater Boston will be closed on Friday from three to five in the afternoon, in respect to the memory of the late President Harding. This action was voted by the Boston Association of Retail Druggists.

Wires Will Sound Taps as Body Is Entombed

New York, Aug. 8.—When President Harding's body is entombed at Marion on Friday a flash "TAPS" will be sent throughout the Associated Press service on all wires then in operation.

This will reach every State in the country. As soon as this is transmitted all wires will be idle and all employes will remain for two minutes in silence.

HARDING'S PASTOR STARTS FOR MARION

Springfield, Mass., Aug. 8 (I.N.S.).—Rev. George M. Landis, pastor of Trinity Baptist Church of Marion, O., left here today to officiate at the funeral of President Harding Friday. Rev. Landis was in the East when the President died, spending several days of his vacation at the home of his sister here, Mrs. G. W. Gordon, wife of a United States commissioner.

PICK COOLIDGE NOMINATOR TO BE ATTY.-GEN.

Washington, Aug. 7.—The general belief that Attorney General Harry M. Daugherty will retire from President Coolidge's Cabinet centred speculation today on a deal of political gratitude on the part of the new Executive which may result in the appointment of Wallace McCamant of Oregon to the post.

Other men under consideration include James M. Beck of New York, William M. Butler of Massachusetts and Frank B. Kellogg of Minnesota. But to none is President Coolidge under the obligations that he owes McCamant.

For it was he who upset the plans of the leaders in Chicago to nominate Senator Lenroot of Wisconsin for the Vice Presidency and who set the machinery in motion that made Calvin Coolidge Vice President and now President.

McCamant is a well known lawyer and political leader living in Portland, Ore.

IRENE McAULIFFE GOES TO WASHINGTON

In order that she might attend the funeral of the late President, Miss Irene McAuliffe, a Boston policewoman, interrupted her summer vacation and left for Washington on the Federal express. Miss McAuliffe became a personal friend of Mr. Harding through her association with his sister, Mrs. Carolyn Harding Votaw, a former Washington policewoman.

Miss McAuliffe

Miss McAuliffe was a Washington policewoman several months before she was appointed on the Boston force. She is the daughter of J. P. McAuliffe, chief of police in Weston.

Through her friendship with Mrs. Votaw Miss McAuliffe frequently visited the White House.

SHERRILL NAMED AS COOLIDGE AIDE

Washington, Aug. 8.—President Coolidge has reappointed Lieutenant-Colonel Clarence O. Sherrill of the Army Engineering Corps to be his chief military aide at the White House. Major Douglas L. Weart, United States Army Engineer Corps, is to be superintendent of the White House police, relieving Major Oram Ballinger. Major Ballinger was once a carrier boy on the Marion Star and intimate personal friend of the late President and Mrs. Harding.

Jordan Marsh Company

Where QUALITY Is Always Dependable

It Will Pay You Unusually Well to

Shop *Here* Wednesday and Thursday

30 Remarkable Values

PRICES FOR THESE TWO DAYS ONLY

Women's Black Sateen Apron Frocks, 2.50	Women's Silk Coats and Capes...19.50
Black Crepe de Chine, a yd.....2.65	Men's Athletic Union Suits.....2.45
Women's Imported Knitted Suits, 12.50	Crepe de Chine Vests and Drawers..2.85
Women's Mannish Golf Jackets...7.50	Sterling Silver Salts and Peppers...1.50
Handmade Crocheted Lace, a yd...69c	Women's Silk Umbrellas.....5.00
Leather Envelope Hand Bags.....5.00	Imitation Mahogany Lamps.....2.25
Tapestry Covered Sofas.....110.00	Girls' Imitation Velour Hats.....3.00
Girls' and Juniors' Sandals, 2.95 and 3.95	Women's Embroidered Felt Hats...5.95
Little Girls' Bloomer Dresses.....1.45	Misses' Avona Girdles.....3.95
Jelly Tumblers, dozen.....35c	Electric Table Stoves.....3.00
Nickel Alarm Clock.....2.00	Embroidered Edgings, 4½-yd. strip, 85c
5-Inch Satin Ribbon, a yd.....39c	Jointed Dolls.....50c
Misses' Printed Silk Frocks.....8.50	Crepe-Back Satin Negligees.....16.50
40-Inch Printed Voile, a yd.....29c	Checked Voile Curtains.....2.15
Women's Batiste Dresses.....2.95	Misses' Pleated Georgette Dresses, 32.50

OPEN MONDAY—THURSDAY AND SATURDAY NIGHTS

PIANO SALE

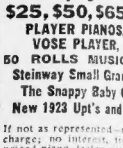

$131

Buys An Upright Piano

Compare This Bargain With Any New Upright Costing up to $350

EASIEST TERMS IN BOSTON

300 Upright Pianos $25, $50, $65, Etc.
PLAYER PIANOS, $200
VOSE PLAYER, $390
50 ROLLS MUSIC FREE
Steinway Small Grand, $400
The Snappy Baby Grands
New 1923 Upt's and Players

Used Upt's and Players of Steinway, Mason & Hamlin, Chickering, Vose, Ivers & Pond, Miller, Stieff, C. C. Harvey, Kranich & Bach, and many others; all pianos guaranteed and

MY FREE TRIAL IN YOUR HOME

As Low as $5 Down—$1 Week
Anything of value taken in trade.

If not as represented—money returned and piano taken back free of charge; no interest, free delivery, free tuning and bench; lowest-priced piano dealer with a larger stock of new and used pianos than any other individual dealer in the world; small expenses and buying pianos by the thousand make it possible to save my customers $100 and up.

J. P. COLLINS 100 SUMMER ST. COR. DEVONSHIRE Open Mon., Thurs., and Sat. Nights

Maurice Hats

STYLE WITHOUT EXTRAVAGANCE

UNUSUAL VALUE SALE

TRIMMED FELT HATS $2.98

Many Styles From Which to Select

A Wonderful Assortment of New Fall Styles Trimmed Duvetyn Hats, Trimmed Velvet Hats

$4.98 to $12.98

The Home of Trimmed Hat Values

16-18 Winter Street

Next to A. Stowell's—Don't Forget the Number

MRS. "WALLY" REID UNCOVERS TRAIL OF DOPE TRAFFICKERS

NO SECTION OF U. S. IS IMMUNE

Warns Against Belief That It Centres In Hollywood and Broadway

By JO. SWERLING

Hollywood—a typical hick community.

That's the way Dorothy Davenport Reid describes the movie community on the coast which in popular tradition is only a step or two behind Sodom and Gomorroh in the matter of hectic night life and revels.

She says there's less liquor in Hollywood, in proportion to its population, than there is in Boston.

She said that there are only a few score of people in the motion picture colony who are wealthy enough to own their own homes, and the rest of them lead pathetic, hand-to-mouth existences, with only the hope of success to buoy them up over the lean days.

DEFENDS HOLLYWOOD.

"Of the thousands of men and women who earn their living in the pictures, I know of only two at the present time who are drug addicts. I have made a study of the narcotic situation in Hollywood, and I know what I'm talking about.

"Plumbers are just as apt to become drug addicts as actors. I know of at least one clergyman who takes drugs. Dope is not particularly it selects its victims from all classes of people, and by far the greatest part of its victims are not in the underworld, as generally supposed but in the so-called upper crust.

"The reason is simple enough—dope costs money.

"The narcotic question naturally divides itself up into two phases—first, the problem of preventing its spread and, second, the problem of rescuing those who are already victims of it.

"There is a means of solving the first problem, at least to a very large and practical extent. The second problem is, unfortunately, involved in a great many complications—technical, medical and political—which makes its solution in the near future questionable and uncertain.

MUST EDUCATE PUBLIC.

"All students and authorities agree that the remedy which will prevent the spread of narcotic addiction is to be found in public education. But like all public education problems it presents immense difficulties. It is a big task, but it is not impossible.

"Federal drug inspectors will bear me out when I say that there is a wider and more general traffic in drugs in the smaller, inconspicuous sections. Take a cross section of any city and you will find a quota of victims in that cross section.

"If we are to hold out the demon dope, let's not go after Hollywood—let's go after Main street.

"Dope finds victims in the centre of the drug traffic in every city."

Another chapter in Mrs. Reid's revelations concerning the drug traffic in tomorrow's Boston American. Watch for it.

Leads Drug Fight

MRS. "WALLY" REID

WOMAN'S HOME IS TARRED AND FEATHERED

The Mrs. Ann S. A. case of tar and feathers was applied to the home of a woman resident of Dorchester following her absence on a visit to Europe.

The police have been unable to learn the identity of the persons responsible for the affair.

Neighborhood gossip had linked the name of the woman with that of Frank W. Thompson, town treasurer of Dorchester, who has been missing since July 21, when he disappeared with $6,000 of the town's money. The woman is the mother of three children.

Thompson is in jail in default of $10,000 bail and the authorities are

OLD WAITER MADE HAPPY BY CALL FROM COOLIDGE

Washington, Aug. 8.—Although President Coolidge was a visitor at the Willard Hotel for a period of one about every five months for a number of years, he is not as busy as to forget old friends at the Willard Hotel. He insisted after his comfort during his visits, when at Vice President, to see Mr. Coolidge would like to see old captain of waiters, Edward Ingram, who has been employed in the dining room of the Willard Hotel.

Ingram was summoned from his duties. It is a big task, but it is not impossible.

"Federal drug inspectors will bear me out when I say that there is a wider and more general traffic in drugs in the smaller, inconspicuous sections. Take a cross section of any city and you will find a quota of victims in that cross section.

"If we are to hold out the demon dope, let's not go after Hollywood—let's go after Main street.

"Dope finds victims in the centre of the drug traffic in every city."

Another chapter in Mrs. Reid's revelations concerning the drug traffic in tomorrow's Boston American. Watch for it.

MAN, 63, SHOOTS UP STREET FROM WINDOW

'HOLY ROLLERS' DENY PRAYING FOR DEATH OF BOY

Worcester, N. J., Aug. 8.—Testimony that leaders of the religious sect known as the "Holy Rollers" stood outside her window that her son might die, thereby to impress upon the parents the apparent necessity of joining the sect, was given in the Lucas Township Court today.

As a result members of the sect, including Mrs. Bertha Bowers, were held in bail charged with being public nuisances.

The defendants prayed continuously over an open Bible at the bedside. They denied they had asked for the death of the boy, but asserted that they had invoked divine aid for his recovery.

Breen was arraigned in Springfield District Court on a charge of drunkenness, released and immediately re-arrested for carrying sawed-off rifle.

THE HOME OF HOME OUTFITS"

MORGAN'S GREATEST AUGUST FURNITURE SALE

EASY TERMS

CARLOAD PURCHASES SAVINGS OF 30 TO 50%

$250,000.00 STOCK UNRESTRICTED CHOICE

FREE delivery anywhere. Cash or credit—terms to suit you. Free storage until wanted. No charge for interest or insurance. Courteous service by experienced salesmen. Where Else Can You Get Such Service and Value?

FREE DELIVERY ANYWHERE

Davenport Table INCLUDED WITH THIS $225 Tapestry Suite

Trimmed with Fringe and Tassels

112.50 $2 Weekly

This Beautiful Initial DINNER SET ½ PRICE 12.95

EASY TERMS

Marked With Your Own Initial

A B C D E F G H I J K L M N O P R S T U V W X Y Z

LIBRARY TABLE AUGUST SALE 17.95

SEE THIS BARGAIN 10.75

Mattress and Spring Included BEDROOM OUTFIT COMPLETE FOR ONLY $79 $1 Weekly

Free Railroad Fares Both Ways

ODD DINING CHAIRS $3 to $4 Chairs 1.29 $5 to $7 Chairs 2.49

Brass Bed, National Spring and Mattress 27.50

$30 and $35 Beds Marked down to 12.50

Double Sliding Couch With Mattress Couch Cover Included 11.75

Center Table INCLUDED PARLOR OUTFIT Complete August Sale Price $49

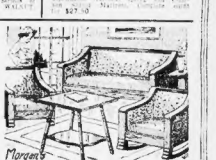

Sure Relief FOR INDIGESTION

6 BELL-ANS Hot water Sure Relief

BELL-ANS

25c and 75c Packages Everywhere

4-PCE. BEDROOM—WITH VANITY CASE Regular Price $175—August Sale Price $95

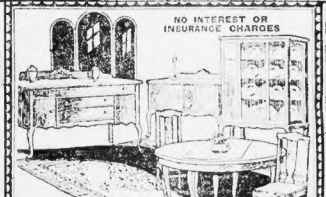

NO INTEREST OR INSURANCE CHARGES

ROOM SIZE RUG INCLUDED WITH THIS FINE 9-PC. QUEEN ANNE SUITE $98 $1.60 Weekly

TWO-TONED QUEEN ANNE DINING-ROOM 10 PIECES COMPLETE—$298 VALUE $179 $2.50 Weekly

DINING ROOM SUITE COMPLETE 39.75

STANDARD REFRIGERATOR 3-DOOR—WHITE ENAMEL LINED 19.50

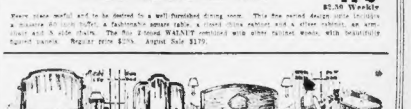

WE CONSIDER THIS FINE BEDROOM SUITE A MOST EXTRAORDINARY VALUE AT $137 $2.00 Weekly

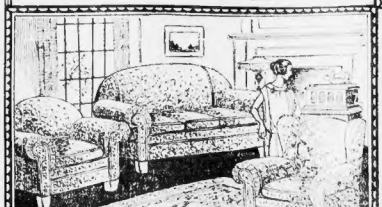

TALKING MACHINE INCLUDED WITH THIS FINE LIVING ROOM SUITE $69 $1 Weekly

4-Room "Victory" Outfit, $2 Weekly.. $159

4-Room "Superb" Outfit, 3.50 Weekly $265

MORGAN'S GUARANTEE

MORGAN'S EASY TERMS

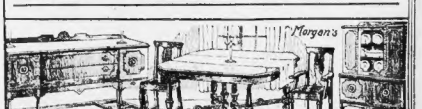

THIS $200 ITALIAN RENAISSANCE SUITE IS THE HEIGHT OF FASHION—AUGUST SALE $2 Weekly $129

4-Room "Honeymoon" Outfit, $5 Weekly.... $395

4-Room "Copley" Outfit, $6 Weekly $575

NO CHARGE FOR INTEREST OR INSURANCE

YOUR CREDIT IS GOOD AT MORGAN'S

757-759 WASHINGTON ST. NEAR HOLLIS ST. BOSTON'S "HOME OF HOME OUTFITS"

OPEN SATURDAY UNTIL 9 P. M.

OPEN SATURDAY UNTIL 9 P. M.

August 1st to Sept. 1st

REVISED PRICES

Macullar Parker Summer Suits

August is the big month for vacations.

Summer Weight Clothing is essential to fullest enjoyment of one's outing and is necessary to efficiency if the time is devoted to business affairs.

Our Revised Prices on Summer Clothing will therefore have immediate appeal to the Vacationist, the Devotee of Golf or other Sports, and to the Business Man.

SUMMER WEIGHT SUITS

Mostly 2 pieces. Some with Vests.

Fabrics are Tropical Weight Serge and Worsteds; Mohair; All-Wool Crash; Gabardine; Linen; Palm Beach.

$20	$15.50
$22	$17.50
$24	$20.50
$25	$20.50
$28	$23
$30	$25
$32	$25
$35	$29
$40	$33
$45	$38
$50	$42
$55	$46

Revised Prices on Suits for Students and Boys. Also on Haberdashery for Men, Young Men and Boys.

Macullar Parker Company

"The Old House with the Young Spirit"

TREMONT STREET AT BROMFIELD

ACTRESS IN ROW AT CITY HOSPITAL AFTER COLLAPSE IN THEATRE

REMOVED BY FRIENDS WHO CHARGE ROOM CROWDED

Miss Nancy Decker, singer and dancer in the Frolics at the Shubert Theatre, collapsed in her dressing room as the curtain was about to rise and is now at a private hospital recovering from an operation for appendicitis.

Miss Decker, who is nineteen years old, was taken to City Hospital after she had been removed from the theatre by friends. Her friends protested, they said, against her being placed in a ward room crowded to its capacity and after much argument she was rushed in a taxi to the Riverbank Hospital at No. 140 Hay State Road.

The actress attempted to perform against the advice of her physician, Dr. J. F. Du Valle. She was carried to a taxicab and the show was started.

Her friends declared that they told the hospital authorities they wanted to engage a nurse and a private room but were informed that the superintendent and the hospital central office force, who have charge of such arrangements, were out at the hospital in the evening.

It is a City Hospital regulation that a patient or friend must sign a paper stating that the patient refuses treatment and is discharged. The actors and actresses with Miss Decker refused to comply with this formality.

Her friends defied regulations in removing her from City Hospital to another institution.

Curtain was about to rise when she succumbed to pain in her dressing room.

NANCY DECKER

MILTON MAN HELD IN AUTO FATALITY

Taunton, Aug. 8.— Robert W. Lenox of Churchill st., Milton, was arraigned before Judge W. S. Woods charged with manslaughter, following the death of John J. Callahan, 10 years old, of Brockton, in the Goddard Hospital.

The boy was hit by an automobile of the defendant. Mr. Lenox pleaded not guilty and the case was continued until Aug. 14. He was released in bonds of $1,000.

TO COMB HAVERHILL FOR LOST PARENTS

Haverhill, Aug. 8.—Bert Raven, of Marion, Iowa, who has been seeking his parents for 17 years, is on his way to this city, a telegram received here stated. His parents disappeared from this city in 1906 and nothing was ever heard from them. What new information is bringing Raven to this city is not known.

WARNED TO STAY OFF STAGE BY DOCTOR

Singer and dancer at local theatre now reported in hospital recovering from an operation for appendicitis, was removed to private home despite her protests, many

SIGSBEE'S ESTATE VALUED AT $25,000

New York, Aug. 8.—The late Rear Admiral Charles Dwight Sigsbee, U. S. N., retired commander of the Maine when it was blown up in Havana harbor in 1898, left an estate of less than $25,000.

This was learned when the will was filed for probate here. Included in the estate are medals and honors of small intrinsic, but of great historical value, bestowed upon Admiral Sigsbee by foreign rulers.

There are also extensive notes of forty years of observations at sea, regarded as highly valuable by

K.C. HEAD DEFIES HIS CRITICS TO PROVE CLAIMS

Montreal, Que., Aug. 8.—Supreme Knight James A. Flaherty brought the business attending the 41st annual convention of the order to a fast and enthusiastic approach when he declared that any man or woman within or without the order, who shall

J. A. Flaherty

"We can tolerate reasonable difference of opinion," he said, "but we shall not tolerate reflections upon our integrity.

"In Canada the Knights have spent hundreds of thousands for welfare work. Every dollar has been devoted to its right purpose. Every remaining dollar is being devoted to that purpose as tens of thousands of ex-service men of all denominations receiving education under Knights of Columbus auspices can prove."

A resolution expressing sympathy on the death of President Harding was passed at opening of the convention, after which the delegates stood in silence one minute as a mark of respect.

BELLHOPS CHARGED WITH JAIL DELIVERY

Bangor, Me., Aug. 8.—A wholesale arrest of local bellhops may occur, the authorities say, as a result of a jail delivery made at Newport. Alfred Sawyer, nineteen years old, bellhop in the Penobscot Exchange, was arrested at Newport, where he was attending a dance and his friends descended upon the jail here at night and broke in, releasing him.

COPS ALMOST ARREST EACH OTHER IN CRASH

Two women were injured in a head-on collision between two automobiles, each operated by a policeman attached to the South Boston station, at D street and Dorchester avenue, South Boston. The police men were about to arrest each other when they recognized themselves as brother cops.

Mary Fitzgerald, twenty years old, Connecticut avenue, Somerville, and her sister, Katherine, twenty-two years old, No. 17 Russell street, Charlestown, were riding with Patrolman Michael Curran, No. 66 Dorper street, Dorchester, when his car collided with that of Patrolman Leon M. Randall, No. 217 Freeport street, Dorchester. The girls were thrown from the automobile and severely bruised. They were taken to the Carney Hospital, and later sent home.

The crash is said to have been caused by the glaring headlights of a large touring car, which blinded the two patrolmen.

CRIPPLE WALKS AT BAY STATE SHRINE

St. Albans, Vt., Aug. 8.—Salvatore Cheradonna, of Bristol, a Central Vermont Railway laborer, died of injuries received when he fell from the bridge, south of the Nason street crossing. He was found by a fireman on a passing freight. Cheradonna was taken to the hospital in an unconscious condition and failed to rally from his injuries.

ESTABLISHED 1849
MARK CROSS
TRADE MARK
LONDON
ACTUAL MAKERS

Blessed are the peace-makers; and they need to be blest. They are an anvil upon which both sides beat continuously.

"Cross" Engagement and Address Book—a happy combination. Compact folding case of cross-grained leather in the beautiful pastel shades, with two pearle ruled books for addresses and engagements. Gilt pencil in loop $7.00

"Cross" Midget folding watch case. Maroon color, size 2⅛ x 3¼ inches, with Ingersoll Midget watch. Specially priced . . . $9.00

"Cross" Suit Case—light weight and roomy. Proper height to fit under Pullman berth. Black enamel cloth with black or tan leather binding. Removable tray. Serviceable cloth lining. Sizes 24, 26, and 28 inches.

$12.50 $13.00 $13.50

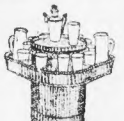

Wicker Serving Stand—attractive for porch or living room. Space for 12 glasses and two pitchers or bottles. Ice compartment in center with tray cover. Black or white stand, unfitted. Specially priced . . . $25.00

Silver plated cocktail shaker . . . $9.75
Glassware, extra

Mark Cross
The World's Greatest Leather Stores
Phones: Beach 6900 6901 4132
145 Tremont Street, near Temple Place BOSTON
464 Fifth Avenue 233 Broadway NEW YORK
89 Regent Street LONDON
Dealers Throughout the World

HOVEY'S Will Close All Day Friday
In Observance of the Day of Mourning for Our Late President
Closed All Day Saturday Also; Regular Summer Holiday

A Triumph in Hovey's Underpriced Shop

Fall Frocks for Misses

Fifteen Styles, Forecasted in the Fall Fashions

CREPE-BACK SATINS CANTON CREPES AND JERSEYS $15

Canton Crepes and Crepe-Back Satins in new draped skirt effects, with accordion pleating—tiered skirts—side panel effects—three-quarter sleeves.

Colored medallions, laces, etc., for new trimming. In black, brown, navy, gray, cocoa, copen.

JERSEYS—some straight line with linen collar and cuffs—others with full pleated skirts, long sleeves, silk pleated collars. Navy, copen, brown, tan.

Misses' $10.50 and $12.75 Cotton Dresses, Reduced. $7.50
THIRD FLOOR—HOVEY'S

Sketches show only three of the FIFTEEN STYLES in this group at $15.00.

All-Silk Chiffon Stockings, $1.47

All silk throughout, with double soles, high spliced heels and 4-inch garter hem.

20 Colors!

Black, camel, naturelle, gun metal, beige, nude, white, African brown, pearl, platinum, atmosphere, orchid, buck, selver, cocoa, gray No. 3, suede, red and brown.

All sizes in the lot but not in every color.

Also some heavy-weight silks in the lot!
STREET FLOOR—HOVEY'S

C. F. Hovey Co.
Established 1841

Service that makes friends GILCHRIST CO. Value that keeps friends

Light enough to wear now, yet appropriate for early Fall!

Poiret Twill Coats
$15
For MISSES and Women

A utility wrap combining the very newest style, priced to furnish unlimited opportunities for limited incomes. Navy blue, fashioned on modish lines and prettily trimmed with braid. They are lined throughout. Sizes 36 to 51.

Coats and Capes $9.95

A clearance price, including soft tan velours, in regular and extra sizes. Black silk coats and tan fibre capes.

Silk and Fibre Summer Skirts, $5.95

White skirts of silk and fibre fabrics, with fancy stripe effects. These are smart for late Summer and early Fall wear. The popular wrap around style.

Genuine DuPlan Baronet Satin Skirts, $5
(Fibre)

Every wardrobe must have at least one real "dress-up" skirt, and we feel sure you will like these. Choose from white, navy or black.

Last Call!
Khaki Knickers, $1.98
Gray and Brown Tweed Mixture
Knickers, $2.98
Well made, perfect fitting and very reasonably priced.

Children's Shoes REDUCED

Patent Leather Strap Pumps and Oxfords
Now $1.98

These are all dressy shoes that will fit in splendidly for school opening. Many high shoes also in this lot. Incomplete sizes in each style, but sizes 5 to 11 included.

Canvas Pumps
Now $1

Rubber soled canvas pumps in all white with front strap (illustrated). Also brown or white cross strap styles. Sizes 7 to 13½ and 1 to 2.

Clearance of Barefoot Sandals, 79c
Brown leather barefoot sandals. Sizes principally 8, 9, and 10.

GILCHRIST CO

DE VALERA TO MAKE FIGHT IN OPEN

Dublin, Aug. 8. (I.N.S.)—Eamon De Valera today announced his intention of playing an aggressive part in the political campaign which will end in a general election in the Free State the last week in August.

De Valera sent out word that he would "fight in the open."

His first meeting will be held at Ennis next Wednesday and he plans to hold a series of rallies after that date unless prevented by the Free State Government. It is not likely any effort will be made to interfere with his campaigning.

Parliament will be dissolved tonight.

FIND LOOT FROM NANTASKET AUTOS

Joseph Perent, twenty-two years old of South street, Quincy, the police say, confessed to receiving stolen property from three Quincy boys who, it is alleged, looted automobiles at Nantasket Beach. Perent was allowed to go to the home of a girl to whom he has presented a stolen wrist watch and it was recovered. A gentleman's watch, a gold chain and a gold knife was found in Perent's room, the police say.

CONFIRM STORY OF BANKS IN COP'S MURDER

Lawrence, Aug. 8.—While the police of New England were searching for Thomas Kirkland, alleged army deserter, in connection with the slaying of Patrolman Arthur J. Bowers, the Methuen police received a communication from the War Department confirming statements made by Barney Banks, local taxi driver, who is under arrest charged with murder.

Banks in his confession said that Kirkland, his "buddy" in the army, fired the shot that killed Bowers.

The War Department communication read: "Thomas H. Kirkland, of Kentucky, a private in the 12th United States Cavalry, is listed as a deserter from that regiment in 1921. His description was given as 'ruddy complexion, five feet eight inches in height.'"

Banks had described Kirkland and said they had done some burglaries in Texas in 1922.

FOUR ARRESTED IN RAID AT BILLERICA

Billerica, Aug. 8.—Federal and Billerica officers raided a distilling plant near Nutting's Pond in this town. The still is said to have been in operation and 150 gallons of alcohol were found. Myer Israel Kurtis, of No. 83 Summer street, Quincy; Julius Berman of No. 50 Washington street, Quincy; Jacob Sheeton and Samuel Blair, also of Quincy were arrested.

Coolidge on Stroll

President Coolidge likes a brisk walk. Here he is swinging down "F" street in the capital's business district. He covered eight blocks before going home. Secret service men accompanied him, but "Cal" set the pace. (Photo by International News Reel.)

COOLIDGE GLAD SON FARMS TOBACCO

By GEORGE M. BATTEY, JR.
Universal Service

Washington, Aug. 8.—President Coolidge gave Washington a surprise by walking through the shopping district for thirteen minutes. To "stretch his legs" and breathe some air different from that which surrounds the Presidential Suite.

It was his first walk of the kind since he arrived as head of the nation.

For thirteen minutes Mr. Coolidge kept the eyes of his office boy guide busy trying to spot windows in chatted good naturedly with five secret service men and a representative of Universal Service, and returned to his hotel without having missed a clip.

WEARS GRAY SUIT.

He wore a natty gray suit with the three-inch mourning band on his left sleeve. He was further garbed in a Panama hat, a dark tie and black shoes of old-fashioned style.

From the street entrance to the Willard he stepped briskly into the thoroughfare. Less than 100 persons could be seen in a radius of a block. It was not rush hour. An automobile would occasionally pass the old Ebbitt House, the gathering place of Presidents in the old days but the drivers did not recognize the distinguished pedestrian.

NEEDED EXERCISE.

The President was plainly in need of exercise after his secretary recounted of the last few days and the extra pressure of duties thrust upon him by the Harding demise. He swung his arms, and there was a good deal of swing to his step.

In the middle of the first block they approached a haberdashery. After a brief inspection Mr. Coolidge proceeded down the Pennsylvania.

"I enjoy looking into shop windows," he said, "they contain so many interesting things. I am especially interested in shoes. Boston used to be the world's largest shoe market, but I understand St. Louis now disputes the claim."

At Twelfth street an automobile came up from Pennsylvania avenue and a cop shouted to the driver to cross in front of it, but was restrained.

"What do you hear from the boys?" the President was asked. "The Democratic democrats of your state has made a hit with the people."

TALKS OF CAL, JR.

"Well, I am glad to hear it," the President replied. "Quite a while ago I called up a friend of his and asked to speak to Calvin Coolidge, Jr., and asked if he could put Calvin to work. He said to send the lad around and he would see what he could do. When Calvin came himself he told me that might I know he had landed the job, and was extremely happy over it."

R. I. MAN HELD AS BROTHER'S SLAYER

Providence, Aug. 8.—John A. Buckley, No. 266 Chestnut street, was held without bail for action of the grand jury by Judge Roeckart in District Court on the charge of murdering his brother, William H. Buckley, on the night of July 16.

Buckley waived examination, and was adjudged probably guilty.

He is alleged to have shot his brother at his home on Chestnut street, made arrangement for the removal of his brother to the hospital and to have surrendered himself to the police. William died an hour after arriving at the hospital.

According to the story Buckley told the police, the shooting grew from a lifelong hatred between the two brothers. William was declared to have been intoxicated the night he called at his brother's house, and to have provoked the latter by repeating bits of boyhood enormities.

ALL BROOKSIDE STORES
THROUGHOUT NEW ENGLAND
WILL CLOSE ALL DAY
FRIDAY, AUGUST 10, 1923
OUT OF RESPECT TO
THE MEMORY OF
OUR LATE BELOVED PRESIDENT
WARREN G. HARDING

CONNOR'S
BROOKSIDE STORES

"GAS IS BOSTON'S FUEL"

GAS HEATING SERVICE

ALL gas heating appliances that you used last winter should now be put in order for this fall and winter.

We will do this work for you free. This is a part of our service.

New heating appliances should be installed now to be in readiness when needed.

On all new Radiantfire gas heaters ordered for installation during the month of August, bill will not be rendered until October. Terms, pay as you use.

Anticipate your needs for a comfortable fall and winter.

A word to us will bring full information to your door.

BOSTON CONSOLIDATED GAS CO.

THURSDAY

My "Lockhart Mill-End"

Dollar Day

No Mail, Phone or C. O. D. Orders

Houghton & Dutton Company

Tremont and Beacon Streets, Boston 9, Mass. We Give and Redeem Legal Stamps

No Mail, Phone or C. O. D. Orders

Tomorrow will be Lockhart "Mill-End" Dollar Day. My Lockhart Dollar Day is a great onrushing thrift force, developing greater power and popularity among the consumers than any other event. It is in reality the primary test of the country-wide battle I am waging to scatter genuine service on the individuals that patronize my sale. Search through the Dollar Day bargains on this page, they will make real joy echo through your big hearts. My Dollar Day applies to you and your home, the inexorable, economic law that keeps alive the needs of protecting authority to rule over your family budget.

C. J. Lockhart

Bed Blankets, Each $1.00
Printed Challies, 7 Yds. $1.00
Printed Plisse Crepe, 4 Yds. $1.00
36-In. Pongee, 2 Yds. $1.00
White Fibre Sport Satin, Yd. $1.00
36-In. Novelty Ratines, 3 Yds. $1.00
Beach Suiting, 4 Yds. $1.00
Mercerized Pongee, 4 Yds. $1.00
40-In. Plain Chiffon Voiles, 6 Yds. $1.00
Table Damask, 2 Yds. $1.00
Buffet Scarfs and Squares, Ea. $1.00
Bleached Sheeting, 2 Yds. $1.00
Stevens' Crash, 6 Yds. $1.00
Absorbent Crash, 6 Yds. $1.00
Bed Sheets, Each $1.00
Pillow Cases, 6 for $1.00
Unbleached Cotton, 6 Yds. $1.00
Bleached Cotton, 6 Yds. $1.00

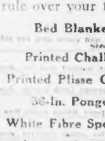

Apron Dresses $1

Women's White Canvas Shoes $1

Women's Silk and Fibre Stockings, 2 prs. $1

Grape Juice Sets $1

Girls' Gingham Dresses $1

Boys' Crompton Corduroy Knickers, $1.00
Boys' Wash Knickers, 2 prs. $1.00
Boys' Union Suits, 2 for $1.00
Boys' Shirts, 2 for $1.00
Boys' Blouses, 2 for $1.00
Bungalow Sets, $1.00
Dimity Bed Shams, 2 for $1.00
Pillsbury or Hecker's Flour, 1-8 Bag, $1.00
Phrosto Fruit Punch, 2 Jars for $1.00
Coffee and Sugar for $1.00
All Wool Crepe, Yd. $1.00
Black Surf Cloth, 2 Yds. $1.00
36-In. Tweeds, 2 Yds. $1.00
Storm Serge, 2 Yds. $1.00
Nainsook, 6 Yds. $1.00
White Oxford Suiting, 6 Yds. $1.00
Indian Head, 4 Yds. $1.00

Mirrors, Each $1

Men's Ipswich Socks, 6 Prs. $1

"Portalite" Reading Lamps $1

Scrim Dutch Curtains $1

Kid-o-joy Carts $1

Wizard Combination $1

10 Skeins Yarn for $1.00
Women's Skirts, Suits and Coats, Ea. $1.00
Serpentine Crepe Kimonos, $1.00
Costume Slips, $1.00
Women's Jumbo Vests, 3 for $1.00
Children's Knitted Waists, 4 for $1.00
Women's Union Suits, 3 for $1.00
Women's Vests, 6 for $1.00
Women's Sport Stockings, 4 Pairs for $1.00
Children's Socks, 3 Pairs for $1.00
Curtain Scrim, 10 Yds., $1.00
16 Rolls Tissue Toilet Paper, $1.00
Sonia Hair Nets, $1.00
Ribbon Girdles, $1.00
Children's Rompers, Each $1.00

Boys' Overalls and Play Suits, 2 garments $1

Congoleum 2 Sq. Yds. for $1

Women's Union Suits, Each $1.00
16 Pkgs. Soap, $1.00
Soup and Crackers for $1.00
One Quart Jar Do-ra-co Mayonnaise and One Pkg. N. B. C. De Lux Assortment of Cookies, $1.00
5 Cans Campbell's Baked Beans and 5 Cans Borden's Evaporated Milk (tall), $1.00
8 Rolls Wall Paper and 16 Yards of Border for $1.00
72-In. Cotton Damask, Yd. $1.00
4 Turkish Bath Towels, $1.00
Rubber Sheeting, Yd. $1.00
Fly Netting, 8 Yds. $1.00
Hotel Table Tops, Each $1.00
Messaline, Yd. $1.00
One Bottle Wyeth's Beef, Iron and Wine, $1.00
3 Bottles Aspirin Tablets, $1.00
6 Melodee Music Rolls, $1.00

Earthenware Combination $1

Tea Spoons Set of 6 $1

JUDGES BEGIN TASK OF PICKING MOST CHARMING GIRL IN HUB

ENTRIES CLOSE; HUNDREDS COMPETING FOR HONORS

The winner of the Boston American's CHARMING GIRL tournament will be known tomorrow night. Entries closed at noon today.

The task of selecting 25 photographs from the hundreds that have been sent in began shortly after the closing hour. The girls whose photographs were chosen by the judges will be notified either by telephone or telegram to appear at the studio of John H. Garo, at No. 739 Boylston street, at 3.30 p. m. tomorrow for final inspection.

NOTED JUDGES SERVE

Three of the most prominent artists in this country and another leader in the American world of art comprises the board of judges. They are John H. Garo, generally known among the profession as "Jack" Garo; Wilbur Dean Hamilton, Frederick Wallace and Frank R. Fraperie. Mr. Garo is chairman of the board.

It would be difficult to assemble a superior group of judges than the one that will pick the winner of the American's tournament for the trip to Atlantic City with all expense paid for one week.

Mr. Garo is regarded as the leading portrait photographer in this country and his paintings are equally good. His portraits of the late President Theodore Roosevelt and the beloved Rev. Edward Everett Hale are without question the finest they have ever had taken. The same may b said of his portrait of President Emeritus Eliot of Harvard University. His studio is the gathering place of leading artists, sculptors and writers. It is one of the most artistic spots in Boston.

LEADS IN PROFESSION.

Mr. Hamilton is head of the department of drawing and painting of Massachusetts Normal Art. He is graduate of Beaux Arts and a remarkable portrait painter. He is regarded as a leader in his profession. Frederick Wallace is a teacher at the same institution and one of the most promising of the young painters. His work is distinctive.

Mr. Fraperie is the editor of The American Photographic Magazine, one of the oldest and leading publications of its class in the United States. He is a member of the Royal Society of Photographers of England and a man of unusual ability in matters relating to art.

MERIT COUNTS.

The choice of these leaders in the world of art as judges means but one thing—that the girl who goes to Atlantic City for the free outing will be selected solely on merit. Absolutely no favoritism will be shown to any candidate.

Among the recent entries were Miss Ruth McCarron of Roxbury, Miss Genevieve A. Steele of Belmont and Miss Frances McCarron of Dorchester. The latter recently won a beauty contest and was termed "Miss Mattapan." Her friends hope she will be given the larger title of "Miss Boston" and if crowned. She city as "Queen of the Hub" at the spectacular Fall pageant in Atlantic city which begins September 3.

Not only will the winner's expenses be paid but those of her mother or other chaperon, too. It's going to be SOME trip.

FRANCE'S 'K. K. K.' WORK UNMASKED

Paris, Aug. 8.—The Clemenceau Red—the neutral approach to the Ku Klux Klan in France—carry heavy canes and large bottles of castor oil instead of tar and feathers, which they start out to demonstrate to some of the citizens of France the "error" of their ways.

It is against the Camelots principles to mask, and for that reason several members of the organization, who were identified while beating or "castor-oiling" their political foes recently, have been convicted and sentenced to jail.

WOBURN MAN WEDS IN CHESTER, N. H.

Chester, N. H., Aug. 8.—A desk made in 1740 by one of his ancestors was presented as a wedding gift to Richard Wendell Farnsworth of Lancaster upon his marriage to Miss Helen M. Mansfield of Chester, N. H. The couple will make their home in Woburn, where the groom is employed in business.

THEY WILL PICK WINNER

THE THREE CONTESTANTS.
Left to right, Miss Genevieve A. Steele of Belmont, Miss Ruth McDermott of Roxbury, and Miss Frances McCarron of Dorchester.

THE FOUR JUDGES.
Above left to right, Frederick Wallace, John H. Garo and Wilbur Dean Hamilton. Below, Frank R. Fraperie.

PISTOL DUEL WHEN BOOTLEGGERS MEET

New York, Aug. 8.—The lower East Side was thrown into a panic when a pistol duel resulting in Mallarey, saved another's life, and after exchanging shots some of which went into a crowded bar.

Mourning Badge

MORRIS DAVIDSON
Boy Scouts wearing the newest badge of mourning which bears the words "In Memory of President Harding, 1923."

LIGHTNING BOLT HITS MAINE MAN

Lewiston, Me., Aug. 8.—While sprinkling over a ton of arsenic solution on his yard on the Switzerland road Irving Plaisted was struck by lightning.

First Baby Named Calvin in Honor of New President

Chicago, Aug. 8.—Don M. Hawley and Mrs. Hawley of Kansas City have named their first baby, a son, Calvin, in honor of the new President.

"Of course they'll nickname him Cal," said papa Hawley, "but unless the President he's any thing but proud."

Young Cal's uncle is Jess Hawley, formerly famous as an athlete and now coach at Dartmouth College.

CATHOLIC UNION RECORD SET BY BOSTON

Niagara Falls, N. Y., Aug. 8.—The Archdiocesan Catholic Total Abstinence Union of Boston holds first place in gains in membership and finances in the national organization, according to the report of Maurice Dineen of Somerville, at the fifty-second annual convention of the organization, in session here.

Among the first acts of the convention was the sending of a message of condolence to Mrs. Warren G. Harding on the death of her statesman-husband, and sending of a message of greeting to the Pope in Rome.

Solemn high mass at St. Mary's of the Cataract Church, with the Rev. Dr. John O. Bean of Pittsburgh, the national president, as celebrant, opened the convention. The convention closed today with election of officers.

The Boston delegation will leave tomorrow for a trip along the St. Lawrence River and a visit to the Thousand Islands, before returning to the Bay State.

MAN'S ARM CRUSHED IN CONCRETE MIXER

Lester Crandle, 28 years old, of No. 41 Porter street, Cambridge, caught his right arm in a concrete mixer while at work on Pittsburg street, Somerville. It may be necessary to amputate the arm. Crandle was employed by the Turner construction Company.

RAIN HOLDS UP CAMP DEVENS TRAINING

Camp Devens, Aug. 8.—New England youths at the Citizens' Military Training Camp were treated to real French wartime weather when a heavy downpour of rain flooded the grounds and halted all military activities.

Students spent the afternoon at the Liberty Theatre, where an instructive picture of military training at West Point was shown. Following the show, the "wolf" students attended a picture by Captain Fred Hall Thomas, known in patriotic circles as "Freddie Welsh," former lightweight champion.

A fire in several deserted barns was soon extinguished with the combined efforts of the firemen and the students.

LAYMEN'S GUILD HONORS FR. GEORGE

The Rev. Fr. George, C. P., who during the past nine years as director of retreats at St. Gabriel's Monastery, Brighton, has endeared himself to thousands of New England men, was given a farewell banquet by the Laymen's Retreat Guild in the City Club.

Father George leaves Boston to become pastor of St. Michael's Church, Pittsburg, one of the finest and largest parishes in Pennsylvania, with a monastery attached.

LOWELL TO TENDER SULLIVAN RECEPTION

Lowell, Aug. 8.—When Henry Sullivan, the first American to swim across the English Channel returns to his native city of Lowell, he will find the city ready to accord him every honor. He will be tendered a reception long to be remembered and thousands will acclaim his feat.

The C. Y. M. L., Lowell Lodge of Elks and other organizations will participate.

CLINTON CRIPPLE WALKS AFTER VISIT TO SHRINE

Clinton, Aug. 8. — Mrs. James Flynn of Willow street, who was cured at the St. Anne shrine, Fiskdale, is rejoicing over the reward which is hers after five years of suffering and constant prayer.

For five years she had been unable to walk despite several operations, until she and her husband visited the shrine. Mrs. Flynn said she felt sharp pains passing through her legs after kissing the image, and after rising from her chair took 12 steps unassisted to the statue, threw her arms around it and thanked God.

Upon returning from the shrine to the church she took four more steps, and when she arrived at her home here took five more. The next day she called in neighbors and they saw her take six more steps.

WARE OFFICIAL ROBBED STARTING ON HIS VACATION

Westfield, Aug. 8.—Relief funds were rushed to Councilman Stanley M. Healey, of Ware, to enable him to continue his vacation. He started with his family for a two-weeks' outing in the White Mountains with $160 and railroad tickets, and a pickpocket in South Station, Boston, left him stranded.

In Accordance With the Proclamation of President Coolidge and Governor Cox

we shall close our stores Friday, August 10th, as a mark of respect to the memory of our late lamented President Harding.

We have decided also to close Saturday morning, August 11th.

Therefore, our stores will be closed from Thursday evening, August 9th, until Monday morning, August 13th.

Burditt & Williams Co.
Butts & Ordway Co.
Chandler & Barber Co.
Chandler & Farquhar Co.
Chase Parker & Co.
Cutter & Wood Supply Co.
S. H. Davis & Co.
Dodge Haley & Co.
J. B. Hunter Co.
Mackay-Newcomb Co.
H. M. Sanders & Co.

OPEN EVENINGS UNTIL NINE
LOWEST PRICES BEST VALUES EASY TERMS
CHICKERING USED PIANO SALESROOMS
800 WASHINGTON ST., OPPOSITE HOLLIS STREET
Branch of Chickering Warerooms 169 Tremont St

Kind words are more than coronets and simple faith than Norman blood.
—TENNYSON

IN tribute to the memory of a beloved leader, a rotogravure portrait of Warren Gamaliel Harding will be inserted in every edition of The Boston Traveler on Thursday, August ninth.

THIS rotogravure insert will measure ten by sixteen inches. It would be most appropriate to have this picture in the window of every New England home on Friday.

The Boston Traveler

Does Your Watch Perform Properly?

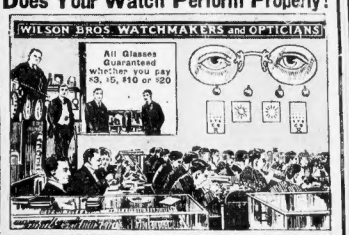

UNBREAKABLE CRYSTALS. JEWELRY REPAIRING. IF YOUR WATCHMAKER fails to repair your watch and make it RELIABLE, call on us for the cost. Our watchmakers are competent to repair foreign and American watches. Jobs in this department guaranteed. Reliable high grade watches at low, cash and easy payment prices. Mail orders promptly filled. Send by registered mail for estimate. Watches called for and delivered anywhere in New England.

WILSON BROTHERS' BIG JEWELRY STORE
(Read Mail, 15, 16) WATCHMAKERS AND SILVERSMITHS 14-15-16 Tremont Row, Scollay Square (Read Evenings 23, 24)
Eyes Examined. Glasses Carefully Fitted and Adjusted. Open Evenings Optical Repairing While You Wait

A NEW IDEA
In Selling Used Pianos

It is no longer necessary to buy an unguaranteed and unconditioned used piano—neither is it necessary to pay other than an economical price for any used piano regardless of its name. We will tell you all about it when you come in.

125 Pianos in Today's Bargains

UPRIGHTS

INCLUDING	All Priced Under	
Prescott, Jewett, Molineau, Rogers	$100	Terms as Low as $1 a Week
Miller, Hasbrouk, Ivers & Pond, Hallet & Davis, Poole, Emerson	$195	Terms as Low as $1.50 a Week
Knabe, Mason & Hamlin, Steinway, Chickering	Priced From $200	Terms as Low as $1 a Week

PLAYERS

INCLUDING	Priced From	
Knabe, Milton, Miller, Steinway, Packard, Hallet & Davis, Weber	$295	Terms as Low as $2.50 a Week

GRANDS

INCLUDING	Priced From	
Miller, Hallet & Davis, Steinway, Chickering, Holmes & Son, Brewster, Knabe	$360	Terms as Low as $3 a Week

These pianos were taken from the finest homes in New England. The former owners of these instruments did not dispose of them because their usefulness was impaired, but they heard the incomparable Ampico and exchanged these fine pianos for that marvelous instrument.

How the Purchaser Is Protected

30-Day Trial Money Back If Not Pleased

Money Value Guarantee Full allowance in exchange for new piano.

Full Protection to all purchasers in event of illness or death.

NOW FOR THE GREAT WATER CARNIVAL ON CHARLES RIVER BASIN

NOTED GIRL SWIMMERS ENTER

Five Prizes in Each Event, the Stellar Race Being the Mile Championship

The largest group of lovely mermaids ever assembled in New England will be brought together at the annual water carnival of the Boston American at Charles River Basin, Back Bay, Saturday afternoon, Aug. 18, judging from present indications.

Entries for all six events from all parts of New England are pouring in to the Swimming Editor. One of these six queens will be adjudged the champion swimmer of New England as the principal feature of the carnival will be a six-mile open.

The other events are: Half mile novice, open only to girls and women who have never won a prize in a swimming race; fifty-yard dash; one hundred yard dash; fifty yard dash for girls under 14 years and fifty yard dash for mothers.

Five prizes will be given in each event. In addition, a specially designed bronze medal will be given to every swimmer who finishes in the mile open. This special medal will be an excellent souvenir.

Among the girls already entered is Miss Mary Metz of South Efrd, who won second prize in the national mile race at Boston, July 4. Miss Metz has been a consistently good swimmer. For several years she has finished well up in the list of the Boston American's mile open.

Another entrant is Miss Wilma Nelson of Ca[illegible] who [illegible] fifth place in the national mile in this city last month. She is one of the best of the Magazine Beach swimmers.

The American suggests that girls send in their entries as the time for doing so is limited. Entries will close with John W. English, swimming editor of the American, at 2 p. m., next Tuesday, August 4. Merely clip the coupon from the American and mail it without delay. Girls or persons wishing several entry blanks may obtain them by writing to the Swimming Editor or calling upon him at the American office.

WILMA NELSON AND MARY METZ

Both will compete in the Boston American's annual water carnival at Charles River Basin on August 18. They are noted mermaids, prize winners in previous contests.

Entry for Girls' N. E. Championship Swimming Races; Direction of Boston American.

Full Name .....
Address .....
Age .....
Club .....
Telephone .....
Registration No. .....

Please enter me in mile open; half mile novice; fifty-yard dash for girls under 14; fifty-yard dash for mothers; fifty-yard dash; 100-yard dash.

Mail to Swimming Editor, Boston American, Boston, Mass.

MASTERS IGNORE FREAK DANCE STEPS

New York, Aug. 8.—Convinced that "prohibition crooks desire for the thing prohibited," the International Association of Dancing Masters, in convention here, decided not to ban the "Shimmy Lock," the "Bunny Grip" and other steps deemed objectionable, but to do them to death by substituting a new dance.

Instructors gave exhibitions of the "Pel-O-ra", which blends the Tango, Maxixe and other steps.

PETITION TO CLOSE NANTASKET SALOON

Assistant United States Attorney Elihu C. Stone filed a petition in the United States District Court asking that the near-beer saloon on the premises of the Oakland House at Nantasket Beach be closed up by the United States marshal as a common nuisance. Prohibition agents seized 850 bottles of beer and some liquor during a recent raid on the near-beer saloon.

STATE TO OPPOSE WARD CASE PETITION

Newburgh, N. Y., Aug. 8.—Supreme Court Justice Seeger announced that he was satisfied he has jurisdiction to hear arguments on the motion of Isaac N. Mills, counsel for Walter S. Ward, indicted for the murder of Clarence Peters, for permission to inspect the minutes of the Grand Jury which returned the indictment. He set next Monday as the date for the argument.

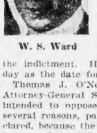

W. S. Ward

Thomas J. O'Neill, representing Attorney-General Sherman, said he intended to oppose the motion for several reasons, particularly, he declared, because the wife, father and brother of the defendant, as well as witnesses, had been sent out of the household and who were wanted as two maids formerly employed in the State.

Worcester's Oldest Bootlegger Gets Clemency

Worcester, Aug. 8.— Samuel Shine, seventy-four years old, at Harding street, has the reputation now of being the oldest man to ever appear in Central District Court here charged with bootlegging.

Liquor officers testified that Shine had sold a pint to one of their scouts as he stood in a shady doorway on Water street.

He admitted the charge and told the court he would never sell again if given the chance. He was given two months in the House of Correction and fined $50. Then the sentence was suspended and he was placed on probation.

JUMPS TO DEATH ON PLYMOUTH BOAT

Plymouth, Aug. 8.—Daniel Collins of Hingham jumped to his death from the deck of the Boston boat before hundreds of spectators as the steamship was about to dock here.

Men on board the ship vainly attempted to rescue the drowning man. The Plymouth police resumed dragging for the body today.

Collins is a brother of Jeremiah Collins, traffic manager of the New England Telephone & Telegraph Company in the South Shore district.

COUNTESS SUES MATE FOR MAINTAINANCE

Philadelphia, Aug. 8.—A Prussian countess appealed to the courts here to compel her German husband to support her. Sobbing, Countess Magdalene Forgelo accused her husband, Max Bohnacker, an interpreter in a banking house, of striking and flouting her. The judge ordered Bohnacker to pay his wife $25 a week. Bohnacker is the second husband of the French noblewoman.

G. O. P. LEADERS ARE AVERSE TO EXTRA SESSION

Washington, Aug. 8.—President Coolidge was deluged with advice from party associations against calling an extra session of Congress and against the World Court.

Senators and Representatives and other political personages who poured into the Capitol for the Harding funeral ceremonies took occasion to express their views on these questions.

Mr. Coolidge with characteristic taciturnity showed a good listener, but a poor talker. Not one of his callers ventured to assert afterward that the President had definitely committed himself on any question.

EXPECT NO CALL.

All of those who urged against the proposal for an extra session of Congress to legislate for the relief of the farmers, however, came out with the distinct impress that the Congressional vacation will continue until the date for the convening of the regular session in December.

Confidence was asserted that the law-making body will not be summoned to meet in advance of that time unless there should develop some unforseen emergency necessitating that action.

No effort whatever was made by the President's visitors to interpret his attitude towards the World Court proposal. It became known, however, that Senator Brandegee of Connecticut, outstanding irreconcilable who spent two hours with the President Sunday afternoon, had informed some of his colleagues that he had a "very satisfactory" talk with the executive.

SENATOR LODGE CALLED.

Senator Lodge, chairman of the Foreign Relations Committee and Republican floor leader, was another caller who was understood to have broached the subject of the court to the President. The Senator declined to discuss what took place on that point when he left the presidential suite.

Senator "Jim" Watson of Indiana mentioned the subject at his conference with the President. Asked what view Mr. Coolidge took, he said:

"The President said nothing. You know how I feel about it."

Further interest was aroused in President Coolidge's likely stand on the World Court and foiregn affairs in general when it was made known that he had summoned Colonel George Harvey, Ambassador to Great Britain, now in this country, to a conference.

Among the others who saw the President were Representatives Paige and Winslow of Massachusetts; Senator Edge of New Jersey, and Mrs. Edge; Senator Fess of Ohio; Chief Justice Taft and Senator Edwards of New Jersey.

Lazy Man's Newspaper

President Harding's funeral train reaches Washington, ending its 3000-mile journey; body is carried to the White House, where it rests in the East Room.

Mrs. Harding walks down station platform erect and with firm step, accompanied by Secretary Christian and Dr. Sawyer.

John A. Stewart, chairman of the board of Governors of the Sulgrave Institution, in statement at New York, gives Warren G. Harding's own appraisal of his powers, quoting the dead President as saying: 'I know my limitations. I know how far removed from greatness I am.'

Mrs. Harding now plans to return to White House Friday evening a few hours after the services in Marion to supervise packing and other details of her departure.

Governor McMaster of South Dakota orders State warehouse at Mitchell to sell gasoline to the public at 16 cents a gallon, calling price of 26 cents "highway robbery."

Mrs. Cyrus H. McCormick of Chicago leaves more than $1,000,000 to schools and churches out of an estate appraised at $8,596,000.

Charles P. Steinmetz, at Wellesley Hills Business Conference, recommends that the country try Henry Ford for President as a business man.

Knights of Columbus showed increase of 75,783 in membership last year, report to Montreal convention reveals.

Twelve-hour work day will stop at plants of the Carnegie Steel Company August 16, E. H. Gary announces at New York.

University of Georgia is denied permission to search for remains of its founder, General James E. Oglethorpe, where he is buried at Cranham, Essex, the London Daily Mail says.

Russia notifies Great Britain that selection of Christian Rakovsky as selection of Christian Rakovsky as head of the Russian delegation in London will be cancelled, the Daily Express declares.

TUBERCULOSIS SERUM BACKED BY $650,000

Manchester, Eng., Aug. 8.—More than $650,000 has been appropriated to promote the Spahlinger treatment for tuberculosis in this country. Lancashire County has alloted $500,000, and the British Red Cross $150,000.

The Spahlinger treatment is a serum treatment, followed by a vaccine treatment. The serum fights the poisons set up by the bacilli and eliminates them from the system, and the vaccine treatment follows, to make the patient resistant to the bacilli themselves.

The serum is secured from highbred horses, who have been infected with toxins. The excess of antibodies which they produce after successfully fighting the disease is taken by bleeding.

M. Spahlinger is not actually a medical man. He began his training as a doctor, but soon turned to bacteriology.

MAYOR APPROVES CONTRACTS FOR VARIOUS IMPROVEMENTS

The following contracts have been approved by Mayor Curley to the lowest bidder in each case:

Rebuilding roadway, Columbia road bridge over the New Haven railroad tracks, C and H Construction Company, for $24,110; additional underwater in Evergreen, St. Ives, Marion, Hyndman, Parish, Lamberd streets and Hyde Park avenue, West Roxbury, Francis J. Duffy, for $17,214; repairs on pumping works at Chelsea creek, Frank Gallagher, $1,900; repairing and painting Agassiz school, C. S. Bradley, $2,450.

CONCORD SCHOOLBOY REPORTED MISSING

Concord, Aug. 8.—Relatives of James Pearson, a popular Concord High School boy, have asked local police to locate the lad, who has been missing since August 2. He had been working on the farm of William H. Curtis, on Sudbury road, and was last seen on the Concord Centre playground playing baseball with some other boys.

Young Pearson is fifteen years old and weighs about 110 pounds. He is of fair complexion and has blue eyes. When he left home he wore short khaki pants, a gray coat, gray cap, brown sneakers and black stockings.

MEDFORD WIFE ASKS SEPARATE SUPPORT

A petition for separate support has been filed in the East Cambridge Court against John T. Rose, of No. 162 Medford street, Somerville, by his wife, Mrs. Mary A. Rose, of No. 145 Sheridan street, Medford. An item was printed in the Boston American stating that a divorce petition had been filed by Mrs. Rose. This statement was an error.

MOXIELAND

AT

Boston

AND

New York

Will Be Closed All Day Friday, Aug. 10th

THE MOXIE COMPANY,

By F. M. ARCHER

Store Closed All Day Friday, National Day of Mourning

Built on Value — Filene's — Growing on Value

A third lot of those

Misses' $15 silk dresses

—proving the rule of three as well as the Filene rule of VALUE

GEORGETTE CREPE
CREPE DE CHINE
CANTON CREPE
SATIN-FACED CANTON

NAVY, BLACK, Lanvin green, gray, beige, cocoa, white

14 to 20 years—but not all sizes in all colors

$15—the price

PLEATED TIERS
PLEATED PANELS
SILK LACES
VAL LACE FLUTINGS
RIBBON SASHES
BERTHA COLLARS
BASQUE BODICES
STRAIGHT-LINE DRESSES

Filene's—no mail nor telephone orders filled—fourth floor

GUNS TO BOOM LAST FAREWELL TO HARDING

Washington, Aug. 8.—The Army will pay its final tribute to the late Commander-in-Chief next Friday while the remains of the late President are being interred in Marion. The War Department sent this message to all troops:

"Remains of late President Harding will be consigned to last resting place at Marion, O., on Friday, 10th inst. On that date, all labor will be suspended at 12 o'clock meridian. Twenty-one minute guns will be fired at all military posts and stations."

WESTERN UNION SERVICE FRIDAY

Employes of the Western Union Telegraph Company have arranged memorial services at their main office, 169 Congress street, Friday, as a tribute to the late President Harding.

The messengers' bugle corps will sound "Taps" at the end of the program as the flag on the building is lowered during the time set for the funeral.

In addition, Supt. Charles A. Crane has ordered that all Western Union messengers throughout the city shall wear mourning badges Friday.

REVERE ELKS PLAN MEMORIAL SERVICE

Revere Lodge of Elks will hold a memorial service for the late President Friday night. The exercises will be directed by Exalted Ruler William J. Barrett. E. Mark Sullivan will deliver the eulogy. The service is to be held at the Lodge Rooms and the general public is invited.

SILENT MEDITATION BY POLICE ORDERED

All members of the Boston police force, have been ordered by Police Commissioner Herbert A. Wilson to show their respect and veneration for the memory of the late President by standing in silent meditation for at least one minute at Friday after noon roll call.

Observance in Brookline

At a meeting of the Brookline selectmen, it was voted that Friday be set aside as a day of mourning and tribute to President Harding. Brookline citizens were urged to suspend all work on that day and attend churches where memorial services were being held.

TRAIN DELAYED BY SOUVENIR HUNTERS

By JAMES R. SOURSE
Universal Service

On Board Harding Funeral Train, Aug. 8.—The great outpouring of humanity continued throughout the day as the train bearing the remains of Warren G. Harding passed through cities and towns.

Little mill factory towns sent their quotas to pay tribute to the nation's dead leader. They crowded on the tracks and about the coaches, endangering their lives. It was impossible to rush the train through that mass of humanity.

Mrs. Harding bore bravely, as she has done since the death of her distinguished husband. The heat was terrific, a heavy strain on all members of the party.

The heaviest loss of time was in Chicago Monday night. It was due in part to souvenir hunters. Boys and girls persisted in laying copper and silver coins on the tracks to be flattened by the wheels.

This souvenir hunting game was started when the train reached the western suburbs of Chicago and was continued through thirty-five miles of the city. More than once the train was stopped with a jerk because some tardy person was placing coins on the rails. Several narrowly escaped being hit by the engine.

In other places women crowded close to the train in an effort to snatch flowers from the great collection of floral pieces massed in the baggage car, the windows of which were open.

The delay was distressing to Mrs. Harding who was especially desirous of reaching Washington in daylight. At her request efforts were made by railroad officials to make up some of the lost time.

As the train proceeded through Indiana and Ohio hundreds of people lined the right of way, even in obscure rural districts they had slept on the ground until the train approached, then stood respectfully silent as it passed into the night.

PUBLIC MEMORIAL AT HAVERHILL

Haverhill, Aug. 8.—Public services to honor the memory of the late President Harding will be held at the High School Stadium Friday afternoon. A procession from City Hall, headed by Mayor William D. McPee and followed by patriotic organizations, will march to the Stadium. All business will be halted here on Friday.

On the Long, Sad Trail Eastward to Washington

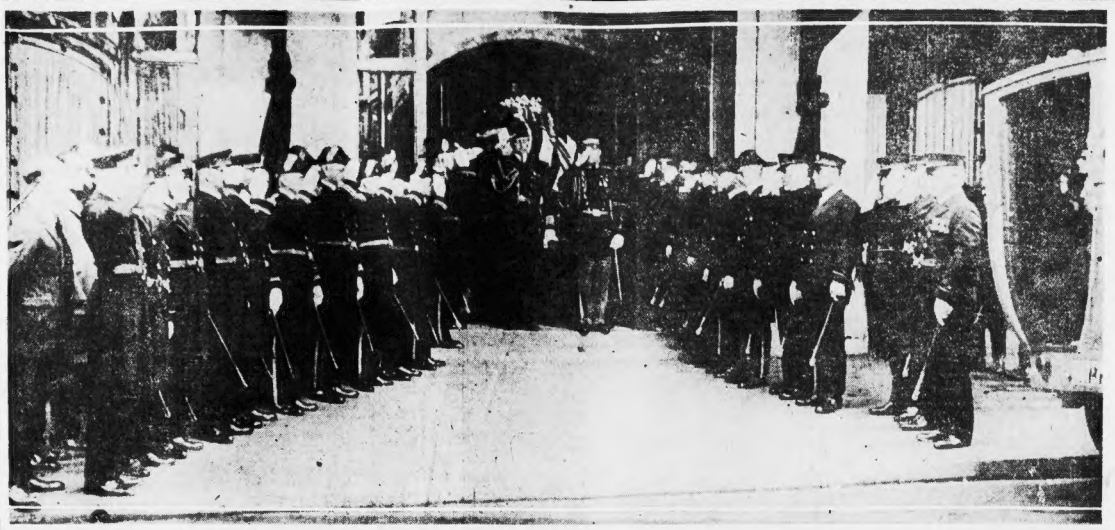

THE BODY OF PRESIDENT HARDING STARTING EASTWARD for its final resting place. Photo shows the military pallbearers carrying the casket from the entrance to the Palace Hotel in San Francisco where he died, to the hearse. As the cortege came to the threshold the military bands played a dirge and the military escort came to salute while the thousands gathered outside bowed their heads with tears streaming down the faces of many. (All funeral photos on this page by International News Reel.)

President's flag being carried in the funeral procession to the train at San Francisco by a sailor.

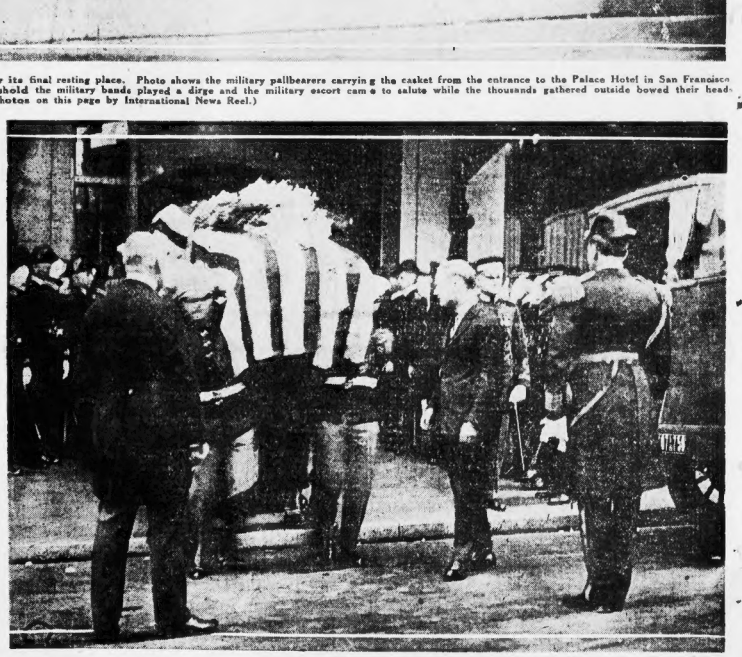

HARDING STARTS ON THE LONG, LONG TRAIL AWINDING to his eternal home. Soldiers, sailors and marines carried the casket from the Palace Hotel to the hearse waiting in the street without. On the left and right at salute are the high ranking officers of the army and navy. Civilians in foreground are the funeral directors. A flag of the United States draped the casket and on it was a simple wreath.

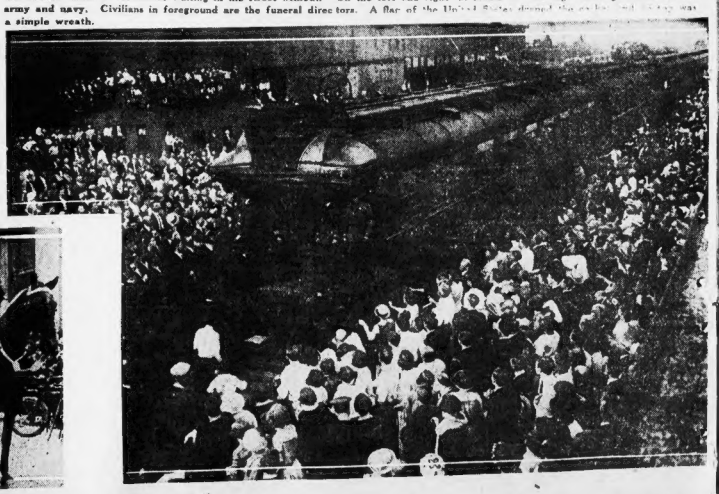

FUNERAL TRAIN ARRIVES IN CHICAGO—Photo shows the immense crowd which had waited for hours to do honor to the late President by receiving his train as it pulled slowly through the Chicago outer yards. On the rear platform, which carried the stricken executive's body, may be seen the military guard.

SAN FRANCISCO LAMENTS THE LOSS of the nation's late ruler. Photo shows the honor guard of United States Cavalry which led the solemn procession from the hotel to the railroad station along streets which were lined with thousands of people.

fresh California Bartlett pears

They're today's "best fruit buy"—plentiful and low priced. They're "drink-food" for hot weather—cooling and refreshing. They will make your table inviting and your family and guests happy.

Children love fresh California Bartlett Pears—let them eat all they want—they're better and more healthful for them than candy or ice cream.

They are being sold everywhere.

They cost so little that you need not stint yourself.

CALIFORNIA PEAR GROWERS ASSOCIATION SAN FRANCISCO

CALIFORNIA PEAR GROWERS ASSN.

Try This
SUMMER SALAD

Peel, core, and slice, three fresh California Bartlett Pears. Add to these one cucumber and six small green onions thinly sliced. Arrange on individual salad plates, garnish with small red radishes, and serve with French Dressing.

A postal will bring you our new California Pear Recipe Book. Address California Pear Growers Association, 116 Pine Street, San Francisco, California.

BOSTON, WEDNESDAY, AUGUST 8 1923

BOSTON DAILY AMERICAN

EVENING CIRCULATION NEW ENGLAND

THIS PAPER IS NOT COMPLETE WITHOUT THE FIRST SECTION—GET BOTH

SECTION II

Only Boston Paper With Associated Press, International News, Universal Service and Cosmopolitan Wires

More Comics, Fiction, Pictures and Features Than any Other Boston Paper

RIVER REVEL FOR GIRLS AT HARVARD

GIRLS IN RACING SHELLS ARE DUCKED

Bride Broke Promise, Husband Says

GIRLS ARRESTED AFTER LIVING 5 DAYS IN AUTO

Montpelier, Vt., Aug. 8—After living five days in an automobile with two men who "picked them up" on the street at West Bridgewater, Mass., Evelyn and Frances Murra, seventeen and nineteen years old respectively, were arrested here by the local police at the request of Massachusetts authorities. The girls told the police that five days ago they were accosted by the two young men in West Bridgewater. One of the men, Clarence Morse, was known to them by sight. On the road they both ran in the automobile. The girls say there was no money with the party. It is said. For [illegible] and ends and the [illegible] were fortunate The girls were to obtain [illegible] when they reached

HARVARD CO-EDS TIP OVER

Summer School Maids Were Preparing for Today's Regatta on Charles

A slight gust of wind, an inconsiderate ripple, and the fair female occupants of two rowing shells were precipitated into the Charles River amid sundry shrieks and splashings. However, no casualties were suffered by the would-be marine experts, so it all passed off with laughs and a wetting.

The capsizing of the informal [illegible] took place at the Weld Boat House, where while the Harvard Summer School students [illegible] and female friends [illegible] for the annual water [illegible] are scheduled to decide [illegible] There were [illegible] fancy diving, instruction in [illegible] ne work, and ordinary swimming. The contestants were shown correct methods of resuscitation [illegible]

The [illegible] crowned with a crowd of [illegible] bookies clad in a weird [illegible] of multi-colored bathing suits, any of which would cause a riot [illegible] famous beaches.

The regatta scheduled for yesterday, was held over for a day on account of examinations. It is expected that those who have entered will be able to take part under the [illegible] arrangement.

There will be singles and canoe race for men, as well as a diving event and 50 and 100 yard swims. The girls have a singles, wherry and comp shell events, with 25 and 50 yard swims.

Entered so far in the canoe race for women are Miss Grace of Cincinnati, Florence Lee of Brookline and Miss Urquhart. The latter have worked faithfully on the [illegible]

So far there are only two entries in the wherry race, Sally Reed and Helen Wachtel, the former soon being down to row in the "comp" race. Miss Cahill and Miss [illegible] entered the 25 yard dash and Miss Merrill the high dive.

SHE WED IN SECRET AND LET NEWS OUT

DR. AND MRS. THOMAS P. KENDRICK

The City Hospital surgeon says his bride [illegible] when she announced [illegible] wedding ten days ago. She was Miss Mildred Prouse of Maine, N. Y.

REVEALED SECRET WEDDING

Dr. Kendrick Believes She Told the News Because of Jealousy

Dr. Thomas P. Kendrick of Brookline, graduate of Harvard Medical School and surgeon on the City Hospital staff, was greatly amazed when he learned his secret bride had disclosed their marriage, which took place ten weeks ago.

The sudden announcement [illegible] the bride, who was Miss Mildred Marion Prouse of Maine, N. Y., has caused a rift in the Kendrick marital happiness [illegible] husband declares she [illegible] solemn promises [illegible]

Dr. Kendrick [illegible] denied [illegible] Hospital. He can [illegible] explain unfounded [illegible] of [illegible] wife. Mrs. Kendrick was then Miss Prouse, a society belle in Maine. The [illegible] met [illegible] at [illegible] Harvard, [illegible] a native of [illegible] and friends [illegible] attending [illegible] B. Eliot, vice [illegible] P. Lasetty, a colleague [illegible] the groom, at the [illegible] Cross.

According to Dr. Kendrick, the [illegible] on the very day of [illegible] He saw her [illegible] letters regularly [illegible]

NOTABLE ATHLETE

Dr. Kendrick was a notable athlete [illegible] rowing and at Cathedral [illegible] in Washington, D. C. While [illegible] Malone summer [illegible] 1921 he met Miss [illegible]

Mrs. Kendrick [illegible] a million [illegible] and on early marriage, which I knew it would be better for financial and professional reasons [illegible] a few years."

SOLEMN PROMISE

[illegible] I made her solemn promise never to tell a soul [illegible] become unreasonably [illegible] can see no reason why [illegible] promise I will wire [illegible] to find out her reason.

"She probably told her mother who told her father and he perhaps [illegible] to publish it, but even that does not excuse her announcing it [illegible] me. I knew nothing of the announcement until told by the American, and not one person in Boston, not even my parents in Brookline, even suspected that we have been married all this time.

"Mildred and I have been separated, although deeply in love, since almost the very hour of our marriage. She wrote regularly until just a few days ago and I have been wondering at her silence."

Dr. Kendrick is the son of Mr. and Mrs. William Kendrick of Brookline. He was graduated from medical school in June, 1922, and served an internship at Parker Hill Hospital.

Mrs. Kendrick, daughter of Mr. and Mrs. George H. Prouse of Maine, is prominent in the younger social set in that district of the Adirondacks. She was graduated from St. Joseph's Ursuline Academy in 1918 and from New Rochelle Girls' College in 1922.

NOT ONE, BUT MANY DIVING VENUSES ARE IN THIS GROUP

Trim figured girls, students at Harvard Summer School, snapped by a Boston American photographer as they were discussing means to capture prizes for high diving, swimming, rowing and other forms of aquatic sports at today's carnival on the historic Charles River Beach? If anyone did, we will say that here is the "Trail to Parad se."

SEIZE SUSPECT IN VERMONT GIRL MURDER

Barre, Vt., Aug. 8—A man [illegible] lieved by the [illegible] murderer of twelve-year-old Louise Lucy, shot down in the presence of her mother when the latter [illegible] to have him arrested for [illegible] the girl, was [illegible] and brought [illegible]

The man gave his name as [illegible] Cruneau, when locked at [illegible] station. A revolver was [illegible] one of his pockets. He questioned on the [illegible] murder and will be [illegible] by the dead girl's [illegible] fication.

The suspected slayer [illegible] due largely to the presence of Mrs. Frank Jeardin, [illegible] Berlin, six miles from the [illegible] the murder in Barre. [illegible] just finished rendering accounts of the slaying when [illegible] ed Cruneau plodding [illegible] the road past her home. When the suspect came into Barre, the posse [illegible] bert Tacy, father of [illegible] which was scouring [illegible] the slayer, had not yet [illegible] the day's search.

The girl's slayer was reported to be an escaped [illegible] leased from Ft. Leavenworth, where he served a [illegible] tion. Whether [illegible] man are one and the [illegible] yet been determined by

GIRL RUNS OFF WITH 2 MEN, FATHER SAYS

Fall River, Aug. 8—[illegible] cello, seventeen years old, [illegible] Bedford street, a [illegible] colony, who shot herself [illegible] thigh while trying to [illegible] father, Louis Marcello, [illegible] volver two weeks ago, [illegible] scolding her for staying [illegible] late, has left the city [illegible] declares his daughter [illegible] two young men from [illegible] who she met recently.

AUTO HITS TREE AT MEDFORD, 2 HURT

Medford, Aug. 8.—A. M. [illegible] of 193 Essex street, Melrose, suffered a broken right leg and [illegible] sion of the right side, and J. P. [illegible] of 154 Lynde street, Melrose, suffered a broken right arm when [illegible] automobile in which they were riding struck against a tree and [illegible] over on them at Forest and [illegible] streets. William C. Murphy of [illegible] Tremont street, Melrose, owner and operator of the machine, was not injured.

2 LAWRENCE SAFES BALK BURGLARS

Lawrence, Aug. 8.—Safes [illegible] burglars through a [illegible] carried to police headquarters [illegible] used during one [illegible] at the Lawrence Ice Company [illegible] 229 Water street and at [illegible] Webster office on West [illegible] With the thief or thieves [illegible] all from the safe and [illegible] the hinges, but failed to [illegible] entrance to the safes.

The housekeeper at the [illegible] of Dr. John H. Ransom [illegible] Haverhill street reported [illegible] rear window had been forced [illegible] man in the house. Police found a

NURSES WHO BOBBED HAIR REINSTATED

Worcester, Aug. 8—The [illegible] school lassies—thirteen of [illegible] who were placed under [illegible] Worcester City Hospital three weeks ago when they had their hair bobbed, while student nurses in the hospital, of the ban lifted and [illegible] again student nurses in good [illegible] ing.

The "luckless thirteen" appeared for their work wearing their caps and will hereafter be given their usual privileges.

POLICE DUPED BY DOPE SUSPECTS

Two alleged dope peddlers, describing themselves as Thomas Salah, twenty years old, and Mitchell Nasb awdhy, eighteen years old, both of Hudson street, South Boston, fooled the Boston police narcotic squad.

WARNS AGAINST "ONE NIGHT" MARRIAGES

Aug. 8—Judge Sat [illegible] who is the Chicago record, [illegible] has recently [illegible] couples who [illegible] divorce, and who was produced [illegible] table by his experiences, [illegible] some advice today to young [illegible] and those seeking [illegible]

"Rich and forbear is the [illegible] happy marriage," he said [illegible] "Many marriages [illegible] haste, supplies, too much [illegible] the bath room [illegible] What you buy [illegible] with his final [illegible]

"Some [illegible] Mines of the state [illegible] getter you'll know [illegible] better, [illegible] and be happier, and [illegible] great deal depends [illegible] help.

"The wife [illegible] cards. Husband gets home [illegible] wife, no supper. That [illegible] one of the most common causes [illegible]

4 KILLED IN AUTO BY NEW YORK TRAIN

[illegible] ffalo, N. Y., Aug. 8 (U. P.)—[illegible] ending into an auto truck [illegible] four persons at a crossing [illegible] New York Central passenger train killed four members of one family [illegible] of Lasalle. They were Mrs. John Brooks, 32 years old; Christopher Protz, 53 an uncle of Mrs. Brooks, and her sons John Brooks, one year old, and Christopher Brooks, Jr., four years old.

RUM SMUGGLED INTO HUB WITH AIRPLANE AID

[illegible] Par Scotch was retailing at [illegible] Pier No. 1 a whiskey [illegible] was right to [illegible] connoisseurs [illegible] selling at $50 Irish whiskey was [illegible] at $12.

Two planes are used [illegible] reports. One is supposed [illegible] Hull or Hingham. The [illegible] another town.

The process [illegible] not only to [illegible] booze, but [illegible] Only a small amount can be loaded aboard [illegible] ships so the runner [illegible] to [illegible] boats for [illegible]

However, the [illegible] plan proves of great value [illegible] officers. The [illegible] Boston from [illegible] pilot to the scout [illegible] them when they are about to land a cargo from one of the rum ships just beyond the three mile limit.

In the last two weeks the average [illegible] has assisted in the landing [illegible] of something like 700 cases of Scotch, Irish and rye whiskey and [illegible] all of this came ashore near [illegible] Provincetown and Plymouth.

One notorious Boston "con man" worked the old trick of posing as a revenue officer and seizing a truck pulling out of Plymouth for Boston with twenty-four cases of John De Kuyper Scotch.

This entire cargo was later sold at $50 a case among stock brokers on State street by the fake revenue officers in two days. The truck was later returned to its owner, said to be a South Boston man, who has been identified with rum-runners for a long time.

BABY KIDNAPED, FOSTER MOTHER FILES SUIT

Mrs. Margaret S. Barnes, Pagan place, Peabody, has petitioned the Salem Probate Court for a writ of habeas corpus requiring Miss Lucy M. Phillips, said to live in Boston, to produce her natural daughter, Barbara Phillips one year old, in the court.

According to the police, Miss Phillips called to see the baby, given into the custody of Mrs. Barnes by court order on January 12, last and kidnaped the child while Mrs. Barnes was absent.

Miss Phillips, a State charge, was accompanied by Miss Nurse Aurora H. Hill, No. 52 West end avenue, who had been instructed by Miss Flora F. Burton supervisor of the State Board of Charities to accompany Miss Phillips on her visit to the baby.

According to Anna Mrs. Barnes stepdaughter Miss Phillips snatched the child from the floor hailed a passing motorist and persuaded him to take her and the infant to Boston. Miss Phillips later surrendered the custody of the infant to the State.

3 GIRLS IN ROWBOAT RESCUED AT SEA

Providence, R. I., Aug. 8—Through timely arrival of the steamship Mount Hope, in command of Captain Fenner, bound from Block Island to this city, saved a rowboat party of three young girls from spending the night on Narragansett Bay and possible drowning a mile and a half off Prudence Island Ge.trude Goodman, fourteen, of No. 25 Temple street, this city; Florence Phillips, twelve, of No. 123 Ridge street, Fall River, and Helen Bloom, ten, of No. 193 Albian street, Fall River, has left Middletown, where they were spending their vacation, for Dyer's Island. No thoughts were given to changing tides or other dangers of the sea until the boat began to ship water.

GASOLINE PRICE DENOUNCED AS ROBBERY

Pierre, S. D., Aug. 8 (A. P.)—Governor W. H. McMaster issued orders to the State supply depot at Mitchell to sell gasoline to the public at 16 cents a gallon, terming the price of gasoline in South Dakota as "highway robbery."

Charging that the Standard Oil Company was reaping nearly 100 per cent profit on its price of 26 cents a gallon, the governor urged each community to take action looking toward the purchase of gasoline in carload lots in order to bring down to 16 cents a gallon in all parts of South Dakota.

"Gasoline can be purchased in carload lots F.O.B. in various parts of the State at approximately 14 cents per gallon," Governor McMaster said in a formal statement, "and yet the retail price over the State today averages 26 cents per gallon. This shows a profit of nearly 100 per cent., which is unreasonable, unfair and unjust.

"The records show that during the last year and a half in the State of South Dakota, 67,000,000 gallons of gasoline were consumed. There has been an excessive profit on an average of ten cents per gallon on this total amount, making approximately $6,000,000 to $7,000,000 excess profits taken from the people of this State. This is no more or less than highway robbery."

BOY CYCLIST KILLED BY MAIL AUTO TRUCK

Whitinsville, Aug. 8—Roland Vernette, sixteen years old, a machinist's apprentice, son of Mr. and Mrs. Philip Vernette, No. 34 C street, this city, was killed in an automobile accident on Lynwood avenue. Young Vernette was riding south on the avenue on his bicycle. Mail Messenger George Talbot, driving a U. S. mail truck to meet a train, approached Vernette from the rear and sounded his horn. As the truck drew up to the bicycle, the bicycle suddenly swerved directly into the path of the truck. The truck passed over Vernette's head.

Gas Price Here Is Lower Than for Many Years

Gasoline is selling at a practically standard price of 23 cents which is lower than it has been for years. At two of the well-known gas stations in the city there are free oil coupons given away with every five gallon sale of gas. There are stations which have what are known as premium days when they give away oil with the sale of gas. The price of oil ranges from 20 to 30 cents.

CHARLESTOWN MAN TO WED 4TH TIME

Henry W. Cates, fifty-one years old, of No. 31 Walker street, Charlestown, is to be married for the fourth time. His bride will be Mrs. Ellen J. Nevers, also fifty-one years old, a divorcee, of the same address. The couple will be married the latter part of this month.

Two of Mr. Cates' wives are dead, and he divorced another. His last wife, who was Harriet A. Flagg, of Boston, died four years ago. He has been a master mechanic for thirty-nine years.

Mrs. Nevers was divorced by Frank L. Nevers in this city about eighteen years ago. After an extensive honeymoon the couple will reside in Charlestown.

HYDE PARK TO GET NEW POLICE STATION

Within two weeks bids will be asked by the Superintendent of Public Buildings for new police station, No. 17 Hyde Park. The building will rank second to none in appointments and conveniences. A frontage of 140 feet on Hyde Park avenue and 79 feet deep and two stories high, with a flat roof. Plans are being prepared by Maginnis and Walsh.

WARNS AGAINST RUM SMUGGLED INTO HUB WITH AIRPLANE AID

[illegible] Par Scotch was retailing at [illegible] Pier No. 1 a whiskey [illegible] was right to [illegible] connoisseurs [illegible] selling at $50 Irish whiskey was [illegible] at $12.

Two planes are used [illegible] reports. One is supposed [illegible] Hull or Hingham. The [illegible] another town.

The process [illegible] not only to [illegible] booze, but [illegible] Only a small amount can be loaded aboard [illegible] ships so the runner [illegible] to [illegible] boats for [illegible]

However, the [illegible] plan proves of great value [illegible] officers. The [illegible] Boston from [illegible] pilot to the scout [illegible] them when they are about to land a cargo from one of the rum ships just beyond the three mile limit.

In the last two weeks the average [illegible] has assisted in the landing [illegible] of something like 700 cases of Scotch, Irish and rye whiskey and [illegible] all of this came ashore near [illegible] Provincetown and Plymouth.

One notorious Boston "con man" worked the old trick of posing as a revenue officer and seizing a truck pulling out of Plymouth for Boston with twenty-four cases of John De Kuyper Scotch.

This entire cargo was later sold at $50 a case among stock brokers on State street by the fake revenue officers in two days. The truck was later returned to its owner, said to be a South Boston man, who has been identified with rum-runners for a long time.

Brussels, (AP)—The government has decided to [illegible] Belfmast the flags on all public buildings the day of President Harding's funeral, the first time such a measure has been taken by Belgium on the death of a foreign chief of state.

Manila—Julian Wolfson, a local attorney, has field suit here in behalf of the "Russian Socialist Federated Republic," for recovery of eleven Russian ships in which several hundred refugees under Admiral Stark came here in January.

Largest Evening Circulation in New England

This Day in Our History, August 8, 1923

THIS is the anniversary [illegible] the founder of [illegible] 6,000 [illegible] $5 [illegible] minerals

Magazine Page

Sensitiveness of Plants

SCIENTISTS find that plants are [illegible]

THE WAYS OF A HUSBAND—By ANN LISLE

A Splendid Sequel to the Famous Story of Wedded Life, "When a Girl Marries"

She Loves Them Both

DRAWN BY NELL BRINKLEY

"O[illegible] come now, A[illegible] [illegible] [illegible] [

De Luxe Fiction
THE BOSTON AMERICAN pays the highest prices for fiction and features.

Largest Evening Circulation in New England

Magazine Page

Read the Best
AS GOOD READING in these pages as you would find in any magazine.

BLACK OXEN

By GERTRUDE ATHERTON

Year's Best Selling Novel Reveals Mysterious Return of Youth and Beauty to Old Woman

START THIS BEST-SELLER HERE TODAY

[illegible]

READ ON. THE THRILLS COME FAST

[illegible]

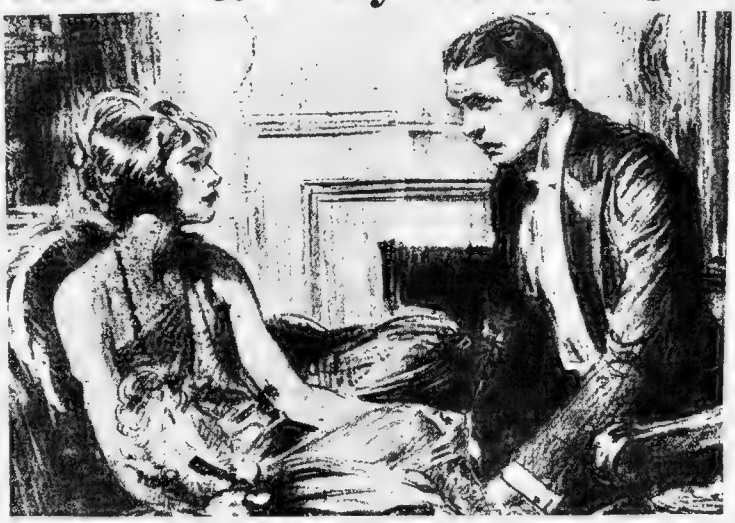

"I am neither a political nor a marital refugee," said Madame Zattiany

By Arrangement with Associated First National Pictures, Inc., in Whose Film Version Corinne Griffith Will Appear as Countess Zattiany

[illegible]

Fled to Smoking Room

Require Letters

[illegible]

WHAT THE STARS SAY

LUCKY DAY FOR BUSINESS

[illegible]

Future [illegible] will be a luckier [illegible] the planets proclaim

A Baseball Epitaph

[illegible]

FOXY GRANDPA STORY

HOUSE-BUILDING ANTS

"FOXY GRANDPA" [illegible]

[illegible]

"What [illegible]

"They [illegible]

"They [illegible]

"How [illegible]

"Well, [illegible]

"Where are they like?"

"They are called [illegible]

[illegible]

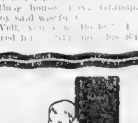

WHO SAID IT AND WHERE

"Trust for praise."

"Grim death."

"Ignorance of the law excuses many."

"Though I say it that should not say so."

"I am a great friend to public amusements, for they keep people from vice."
Declared Dr. Samuel Johnson, whose words were first recorded in "Life," by Boswell.

"Calamity is man's true touchstone."

"Tis sleight, not strength that gives the greatest hit
Shows more mastery
Strength in boxing
Bears [illegible] prize
Now Turn"

YOUR BEAUTY

NEW SERIES OF PRACTICAL VALUES

By Maria Jeritza,
The Famous Prima Donna [illegible] Metropolitan Opera Company and One of the Most Beautiful Women of the Day

[illegible]

No More Gray Hair —Says Science

Wonderful Clean, Colorless Liquid Restores Original Color

Results in a Week

[illegible]

SPECIAL PRICE
6 Day Sale
$1.29
Regular Price $1.50

EPSTEIN DRUG CO.
SCOLLAY SQUARE

For Dandruff, Itching Scalp and Falling Hair

Kolor-Bak also works wonders in the most severe cases of dandruff, itching scalp and falling hair, as it thoroughly cleanses the scalp and hair. Many who have used it on account of gray hair use it for its cleansing tonic properties.

SPAGHETTI RECIPES

New Lay in Housewives are now given a chance to [illegible] Ingredients of Macaroni Products known spaghetti by sending in the best way of making appetizing dishes of spaghetti or egg noodles. For each recipe printed here six packages will be sent. Address Spaghetti Editor Boston American, No. 80 Summer street.

Egg Noodles With Ham

Two packages of egg noodles, ½ pound boiled ham, 1 cup of peas, 1 cup of milk, 1 egg. Boil the noodles as usual. Chop the ham fine. Mix well with boiled noodles, add peas and put all in buttered pan. Break the egg into the milk and beat till light. Pour over the noodles and bake in moderate oven three quarters of an hour.

MRS. STEPHEN SPAGNOLETTI
No. 221 [illegible] Ave., Ambury, Mass.

Spaghetti Pudding

Boil 1 package Mueller's spaghetti according to directions. Pour over cold water and drain. Add butter, about ¼ pound, 2 eggs, 2 tablespoons sugar, ½ teaspoon salt, 1 teaspoon cinnamon, 1 apple cut fine. Mix well. Butter bottom of baking dish. Bake till brown.

MRS. H. KLEIN.
No. 17 Morris street, East Boston, Mass.

UNABLE TO SLEEP—DEPRESSED AND NERVOUS

Quickly Relieved by Wincarnis

"For several years I had been in a weak and run down condition. I had frequent fainting spells which always left me almost completely exhausted. I suffered so with nervousness that the least little thing would make me jump and it got to be almost impossible for me to get a good night's sleep. I would get terrible fits of depression which would last for days. I had taken doctors' medicines and tonics without number, but nothing seemed to do me much good.

I saw Wincarnis advertised and decided to try a bottle. In an incredibly short time I got back my strength, my nervousness disappeared and I could sleep as peacefully as a child. I really believe Wincarnis is the greatest of all tonics.

Libra W. A Smith, 1927 N. Van Pelt St., Philadelphia, Pa.

WINCARNIS

At all good Druggists
Two Sizes, $1.10 and $1.98
WRITE FOR FREE INTERESTING BOOKLET to EDWARD LASSERE, INC., 426 West 33rd Street, NEW YORK.

KEEP YOUR HOME *SAFE* FOR HIM

Sylpho Nathol kills germs and makes the whole home really clean. It purifies floors, waste pipes, bowls, tubs and ice boxes.

This wonderful liquid is fine, too, for cats, insect bites and for personal hygiene. Buy dealers sell it—15c, 35c, 65c, and $1.25.

THE SULPHO-NAPTHOL CO.
Boston, Mass

SYLPHO-NATHOL

Genuine BAYER ASPIRIN

SAY "BAYER" when you buy Aspirin

[illegible]

[illegible] Aspirin is the trade mark of Bayer Manufacture of Monoaceticacidester of Salicylicacid.

$1000 FREE--SEE OTHER COMIC PAGE--$1000 FREE

BRINGING UP FATHER

Jiggs Looks the Part

By George McManus

I'VE GOT A DETECTIVE WATCHING DINTY MOORE'S AND IF YOU GO THERE TODAY FOR CORNED BEEF AND CABBAGE - I'LL SEND YOU TO A HOSPITAL!
VERY WELL.
I KNEW SHE HAD A DETECTIVE THERE -
GOTHAM BANK SAFE DEPOSIT VAULTS
HERE I AM AGIN -
THAT WAS A BIG PACKAGE YOU PUT IN HERE YESTERDAY
GRACIOUS WHAT IS THAT?
GIT A PLATE AN' I'LL GIVE YOU SOME - IT'S CORNED BEEF AN' CABBAGE - I PUT IT IN HERE YESTERDAY -
©1923 BY INT'L FEATURE SERVICE, INC. 8-8

MR. GALLAGHER and MR. SHEAN

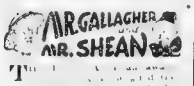

Oh, Mr Gallagher, Oh, Mr Gallagher,
Can you tell us how to fill our empty bins?
When the shirt is ripping hot
And it's never, never forgot,
In Winter time we want to warm our shins

Oh, Mr. Shean, Oh, Mr. Shean,
Well, unless in the ash pile you be seen
Will you tell the reason why
That the coal is up so high,
Oh you burnt it, Mr Gallagher
If I can't, Mr. Shean

MONEY AND LUCK IN YOUR NAME

What can you do with your name?

Good
Right
Good
Enemy
Money
A
Remark
Is
Embarrassing
Don't
Imitate
Clergyman
Kissing
Sons
One
Needlessly
Automobile

Automobiles who ask you to join in

Chickens who get homesick.

LOST LINKS

POLLY AND HER PALS

By Cliff Sterrett

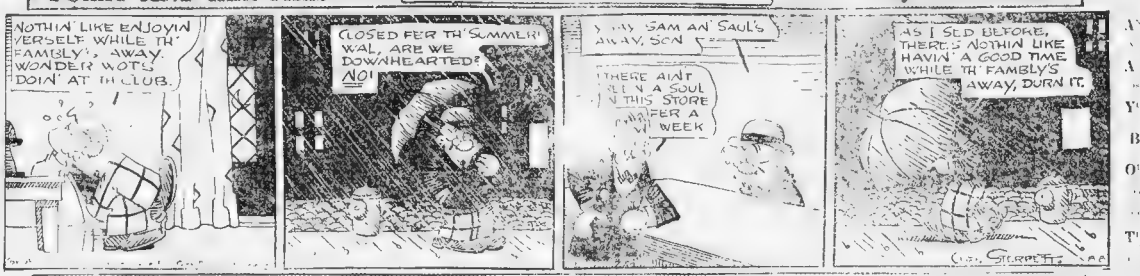
NOTHIN' LIKE ENJOYIN' YERSELF WHILE TH' FAMBLY'S AWAY. WONDER WOTS DOIN' AT TH CLUB.
CLOSED FER TH' SUMMER! WAL, ARE WE DOWNHEARTED? NO!
SAY SAM AN' SAUL'S AWAY, SON
THERE AIN'T BEEN A SOUL IN THIS STORE FER A WEEK
AS I SED BEFORE, THERE'S NOTHIN LIKE HAVIN' A GOOD TIME WHILE TH' FAMBLY'S AWAY, DURN IT.

ABIE THE AGENT

GONE - MY BOTTLE OF MILK IS STOLEN AGAIN!!!!
THIS MORNING IT'S HERE - EVERY OTHER MORNING SOMEBODY STEALS MY MILK. TOMORROW, I GET TO KETCH WHO'S TAKING IT!!!
AHA, I FINALLY CAUGHT YOU - SO YOU'RE THE ONE WHAT'S BEEN STEALING MY BOTTLE OF MILK EVERY OTHER MORNING?
YES - A BOTTLE LASTS ME TWO DAYS!!

JERRY ON THE JOB

More Trouble Than It's Worth

By Hoban

CRAZY KAT

Safety First

By Herriman

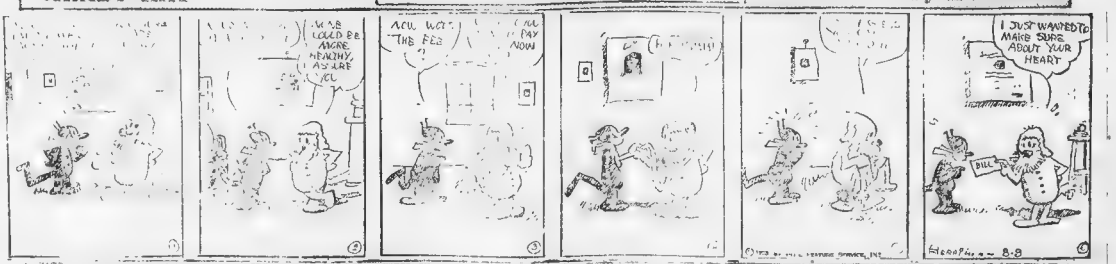

HELPFUL HENRY

By Arnot

Medbury Says—

By John P. Medbury

A WELL-known doctor says that nine out of ten people

SOME men are so

IT'S a mighty little

WHEN a man orders a minute steak he's not supposed to take an hour eating it.

AND besides the average steak is so small that you couldn't possibly make it last that long.

AND nobody

A LOT of people

YOU can't always tell

BUT

OF

THE waiters

HOWEVER

SOME

MAYBE you weren't going to

THEY take it for

ONE man was

A MAN who eats in a quick lunch place

TAKING your time eating may be healthful but it won't

Copyright, 1923, King Features Syndicate, Inc

THE BEST JOKE I EVER HEARD

The Boston American will pay $1 for "Best Joke" published. Address "Best Joke," Boston American

Judge "Then when you're served how will you know it's ham?"

Plaintiff "I won't."

Judge "But she might have used it."

Plaintiff "Then how would I make the corn just to go with it?"

JOHN LANDIS
70 Beach street, Boston, Mass.

EMBARRASSING MOMENTS

The Boston American will pay $1 for every letter published on "The Most Embarrassing Moment in My Life." Address Embarrass

One day I saw a fellow whom I thought was my old friend Jack Binns. So as he was leaving the street car of me I run up to him and gave him a hard touch on the back, and then said "Hello Jack." When I turned around and I saw it was not Jack, but a stranger, I nearly fainted.

BERNARD J. ALLEN
47 Pelham street, Newton, N. H.

SMART SAYINGS OF CLEVER CHILDREN

The Boston American will pay $1 for published smart sayings. Address "Smart Sayings," Boston American

from, with the words on the hot hand of course, on the back yards.

"Oh Mamma," he exclaimed, "look, Howard has no automobile license in the back."

MISS I. MILLER,
19 Lawrence road, Revere Beach, Mass

BOSTON SPORTING AMERICAN

BEST YACHT IN LONDON'S BIG OCEAN RACE

FOHL TO BECOME NEW RED SOX MANAGER

Sullivan's Story of Channel Swim

BUT QUINN DENIES RUMOR

By NICK FLATLEY

PREPARED FOR LONG STRUGGLE

By Universal Service

STANDING OF CLUBS

AMERICAN LEAGUE

NATIONAL LEAGUE

EASTERN LEAGUE

TWILIGHT LEAGUE

FOUR TWI GAMES ON SLATE

Wilson and Greb to Fake Title Bout, Says Rumor

By W. S. FARNSWORTH

Harry Greb

Tex Rickard

WORLD'S DERBY PLACE FOR WINNER

REVERE POST TO STAGE FISTIC CARNIVAL

Phil Ball

Frank Tanner

Frank Zeiba

Bibbs Quinn

The yacht "Britannia," [illegible] recently and presented a picture [illegible] sailed as one crossed the ocean with [illegible] Channel, which he returned to his home here.

BREAK IN THE TIDES WILL HELP SWIMMER

MRS. GORSON ANNOUNCES TO TRY NOW AGAIN

TODAY'S SCORE CARD

FENWAY PARK, Aug. 8, 1923

The Only Evening Paper in Boston to Publish Final Scores of the Ball Games and Daily Batting Averages Is the Boston American

No. Finals	TIGERS	AB	BH	B Av.
	Blue, 1b	272	78	.287
	Jones, 3b	113	28	.196
	Cobb, cf	327	108	.330
	Manush, lf	115	45	.317
	Heilmann, rf	331	110	.393
	Haney, 2b	332	106	.319
	Rigney, ss	293	77	.30
	Bassler, c	211	63	.299
	First Game			
	Dauss, p	61	14	.230
	Second Game			
	Johnson, p.	27	5	.185
	Team average	3205	944	.294

No. Finals	RED SOX	AB	BH	B Av.
	Fewster, 2b	263	67	.210
	Pence, c	161	42	.261
	Collins, rf	172	43	.250
	Bird, 1b	361	121	.335
	Reeale, cf	252	70	.278
	Harris, lf	324	109	.336
	Shanks, 1b	275	68	.247
	McMillan, ss	278	72	.259
	First Game			
	Ferguson, p	10	4	.100
	Second Game			
	Ehmke, p	79	16	.202
	Team average	3323	883	.266

HOW THE CLUBS WILL STAND TONIGHT

	WIN	LOSE		WIN	LOSE
Tigers	505	485	Red Sox	400	330

AMATEUR LEAGUE GAMES TONIGHT

INTERMEDIATE GROUP B

Hancock vs St. Joseph's, Roman Park, Dorchester

Fairbanks vs Willow Bridge Field, West Roxbury

Victoria vs Rensges, McCormack Playground, Dorchester

Reador vs St. Augustine Cadets, Franklin Playground, Roxbury

Shamrock vs. [illegible] Ironsides, Cronin Playground, Dorchester

Tremont vs Boylston Columbus Park, South Boston

SENIOR

Tarrison vs Dorchester Athletic, Franklin Field, Dorchester.

INTERESTING ANNOUNCEMENT ON PAGE 19

RING RESULTS

[illegible] Island City,—Jack Sullivan [illegible] Jack Brown, Pepper Martin, Brooklyn, on a foul, eight round [illegible] Fay Welsh, Cincinnati, got decision over "Wild Bill" Hoddron, New York, six rounds. Leonard Rocco, [illegible], got decision over Harold [illegible], New York, six rounds.

International League

[illegible]

AT READING

[illegible]

AT NEWARK

[illegible]

AT JERSEY CITY

[illegible]

Selections for the Saratoga Races

RACING FORM CONSENSUS

[illegible]

MR. GALLAGHER & MR. SHEAN

A Slight Error

Words by Jo Swerling
Pictures by Charlie Schmidt

OH MR. GALLAGHER, OH MR. GALLAGHER! IS IT TRUE LAST NIGHT A MAN WALKED UP TO YOU—
WHACKED YOU IN THE FACE, KICKED YOU ALLAROUND THE PLACE, THEN FOUND YOU WERE SOMEONE HE NEVER KNEW?
OH MR. SHEAN, OH MR. SHEAN! HE BROKE MY JAW THEN SOCKED ME ON THE BEAN, BLACKENED BOTH MY EYES, STOPPED AND SAID, "I APOLOGIZE"
DID HE KNOW YOU WERE MR. GALLAGHER?
NO, HE THOUGHT I WAS MR. SHEAN!

George Sisler

Strategy keeps the umpires and managers on new owners. They cannot divulge their plans. A shrewd baseball man like Quinn wouldn't give anybody a wrong steer, either.

BOSTON SPORTING AMERICAN

THE INDIAN INVASION

Those widely advertised Redskin ball players—the Nebraska Indians—are not faring very well in New England. A 17 to 2 beating was their recent suffering and just much ammunition will be wasted on such

AN EXPENSIVE SWIM

Not much profit in spending $20,000 to win $5,000, which is said to be the case of Henry Sullivan, conqueror of the Channel. But undoubtedly he will pick up the last $15,000 on theatrical tours upon his re

JOHNNY DUNDEE MAY WIN ANOTHER RING TITLE

LEONARD HAS FIGHT ON HANDS

By JACK CONWAY.

[illegible] a good LITTLE man de feat a good BIG [illegible]

This effort is [illegible] eighing of Benny Leonard and Johnny Dundee [illegible] bout in New [illegible] award [illegible] few [illegible] between [illegible] Leonard [illegible] champion [illegible] [illegible] [illegible]

SO TOM SAYS

Tom Gibbons claims he would have been awarded the title had there been a neutral referee in the ring at Shelby. Maybe he would have, but there's a dash of hunch hereabout that such would not have been the case.

BOSTON SPORTING AMERICAN

THE COP COPPED

Edward McGuire, the Buffalo police officer, lived up to his profession in the recent national single-sculls championship—he copped. It's hard to beat a man so familiar with boats as one might say.

SANDE IS REAL RIVAL FOR SLOAN, OLD TIME STAR JOCKEY

NEW SENSATION EQUALS GREATEST TURF FEATS

Earl Sande

"I saw Sloan at his best," Adler said to the writer. He was a real boy on a real track. Sande can do these things.

Sande is a real good kid and a real young fellow," Adler went on. "He is a natural horseman. Give him a real mount and he has BRAINS. He knows what he is doing.

He quarrels from Sloan and Buke Shilts either in and off the track. Sande sets the same to sulks and gets them just as of Canada Shilts can. And when I say Sande is not as good as Sloan I mean just that. Sande is not as good as any of the great riders that ever lived.

Ride conditions have changed a whole lot since Sloan's time. Jockeys ride much shorter and closer to the horse's neck than they did in Sloan's time. It is true, Sande is not with even beyond Sloan in this respect, but he is getting there fast. Sande has a wonderful pair of hands. He can get more out of a horse than any jockey I have ever seen. He has a way of getting a horse to relax and run easy. He is a natural rider. He has the right temperament. He is cool and collected in the saddle. He is not excitable. He is not nervous. He is not afraid. He is not timid. He is not shy. He is not bashful. He is not modest. He is not humble. He is not meek. He is not mild. He is not gentle. He is not soft. He is not tender. He is not delicate. He is not fragile. He is not weak. He is not feeble. He is not infirm. He is not sickly. He is not ailing. He is not diseased. He is not ill. He is not unwell. He is not indisposed. He is not out of sorts. He is not under the weather. He is not off his feed. He is not off his food. He is not off his appetite. He is not off his stomach. He is not off his digestion. He is not off his health. He is not off his constitution. He is not off his nerves. He is not off his mind. He is not off his head. He is not off his brain. He is not off his wits. He is not off his senses. He is not off his reason. He is not off his judgment. He is not off his memory. He is not off his imagination. He is not off his fancy. He is not off his whim. He is not off his caprice. He is not off his humor. He is not off his mood. He is not off his temper. He is not off his disposition. He is not off his character. He is not off his personality. He is not off his individuality. He is not off his identity. He is not off his self. He is not off his ego. He is not off his soul. He is not off his spirit. He is not off his heart. He is not off his feelings. He is not off his emotions. He is not off his sentiments. He is not off his passions. He is not off his desires. He is not off his wishes. He is not off his hopes. He is not off his fears. He is not off his doubts. He is not off his worries. He is not off his cares. He is not off his troubles. He is not off his sorrows. He is not off his griefs. He is not off his miseries. He is not off his agonies. He is not off his pains. He is not off his aches. He is not off his suffering. He is not off his misery. He is not off his torment. He is not off his torture. He is not off his anguish. He is not off his distress. He is not off his woe. He is not off his sadness. He is not off his gloom. He is not off his despair. He is not off his hopelessness. He is not off his helplessness. He is not off his weakness. He is not off his frailty. He is not off his infirmity. He is not off his disease. He is not off his illness. He is not off his sickness. He is not off his ailment. He is not off his complaint. He is not off his affliction. He is not off his malady. He is not off his disorder. He is not off his condition. He is not off his state. He is not off his situation. He is not off his circumstance. He is not off his position. He is not off his place. He is not off his station. He is not off his rank. He is not off his status. He is not off his standing. He is not off his reputation. He is not off his name. He is not off his fame. He is not off his glory. He is not off his honor. He is not off his dignity. He is not off his prestige. He is not off his influence. He is not off his power. He is not off his authority. He is not off his control. He is not off his command. He is not off his rule. He is not off his dominion. He is not off his sway. He is not off his mastery. He is not off his supremacy. He is not off his ascendancy. He is not off his predominance. He is not off his superiority. He is not off his excellence. He is not off his perfection. He is not off his virtue. He is not off his goodness. He is not off his righteousness. He is not off his morality. He is not off his ethics. He is not off his principles. He is not off his standards. He is not off his values. He is not off his beliefs. He is not off his convictions. He is not off his faith. He is not off his religion. He is not off his creed. He is not off his dogma. He is not off his doctrine. He is not off his theology. He is not off his philosophy. He is not off his wisdom. He is not off his knowledge. He is not off his learning. He is not off his education. He is not off his scholarship. He is not off his erudition. He is not off his intellect. He is not off his mind. He is not off his brain. He is not off his wits. He is not off his senses. He is not off his reason. He is not off his judgment. He is not off his memory. He is not off his imagination. He is not off his fancy. He is not off his whim. He is not off his caprice. He is not off his humor. He is not off his mood. He is not off his temper. He is not off his disposition. He is not off his character. He is not off his personality. He is not off his individuality. He is not off his identity. He is not off his self. He is not off his ego. He is not off his soul. He is not off his spirit. He is not off his heart. He is not off his feelings. He is not off his emotions. He is not off his sentiments. He is not off his passions. He is not off his desires. He is not off his wishes. He is not off his hopes. He is not off his fears. He is not off his doubts. He is not off his worries. He is not off his cares. He is not off his troubles. He is not off his sorrows. He is not off his griefs. He is not off his miseries. He is not off his agonies. He is not off his pains. He is not off his aches. He is not off his suffering. He is not off his misery. He is not off his torment. He is not off his torture. He is not off his anguish. He is not off his distress. He is not off his woe. He is not off his sadness. He is not off his gloom. He is not off his despair. He is not off his hopelessness. He is not off his helplessness. He is not off his weakness. He is not off his frailty. He is not off his infirmity. He is not off his disease. He is not off his illness. He is not off his sickness. He is not off his ailment. He is not off his complaint. He is not off his affliction. He is not off his malady. He is not off his disorder. He is not off his condition. He is not off his state. He is not off his situation. He is not off his circumstance. He is not off his position. He is not off his place. He is not off his station. He is not off his rank. He is not off his status. He is not off his standing. He is not off his reputation. He is not off his name. He is not off his fame. He is not off his glory. He is not off his honor. He is not off his dignity. He is not off his prestige. He is not off his influence. He is not off his power. He is not off his authority. He is not off his control. He is not off his command. He is not off his rule. He is not off his dominion. He is not off his sway. He is not off his mastery. He is not off his supremacy. He is not off his ascendancy. He is not off his predominance. He is not off his superiority. He is not off his excellence. He is not off his perfection. He is not off his virtue. He is not off his goodness. He is not off his righteousness. He is not off his morality. He is not off his ethics. He is not off his principles. He is not off his standards. He is not off his values. He is not off his beliefs. He is not off his convictions. He is not off his faith. He is not off his religion. He is not off his creed. He is not off his dogma. He is not off his doctrine. He is not off his theology. He is not off his philosophy. He is not off his wisdom. He is not off his knowledge. He is not off his learning. He is not off his education. He is not off his scholarship. He is not off his erudition. He is not off his intellect.

Radio--The Great Indoor Sport--Try and Get 'em

THREE CIRCUITS COMBINED IN ONE

HOOKUP THAT GIVES 3 TUNERS IN ONE

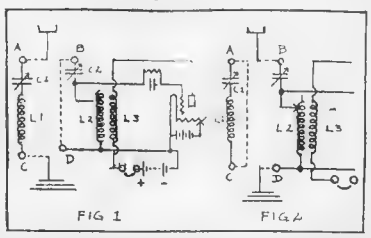

A unique hookup that gives three tuners in one. Either one of these circuits is obtained by connecting the four leads to the four binding posts. Connected as shown in Fig. 1 the set will tune to WJZ. Connected as shown in Fig. 2 the set will tune to WGY.

RADIO QUERIES

COUNTERPOISE

POSITION OF PHONES

WHAT KIND OF B

CAUSE OF NOISES

TWO CONDENSERS

Table of Runs

DAY'S HIGH—LOW SCORES

NATIONAL LEAGUE

High — Philadelphia and St. Louis 7.

Low—Cincinnati 2

	M	W	L	P. C.	S. P.
1—Boston	5	5	—	—	5
2—New York	9	6	—	—	13
3—Chicago	1	1	—	—	1
4—Brooklyn	5	5	—	—	5
5—Pittsburgh	4	5	—	—	6
6—Cincinnati	10	2	—	—	8
7—Philadelphia	6	2	—	—	14
8—St. Louis	5	2	—	—	7
Totals	11	12	—	—	64

*Did not play. aTwo games

AMERICAN LEAGUE

High—Cleveland.

Low—Washington.

	M	W	L	P. C.	S. P.
9—Detroit	1	1	*	—	1
10—Chicago	1	1	2	—	6
11—New York	5	10	—	—	15
12—St. Louis	3	12	—	—	15
13—Boston	2	*	—	—	2
14—Cleveland	5	22	—	—	25
15—Washington	1	2	2	—	4
16—Philadelphia	11	6	—	—	20
Totals	36	54	—	—	90

*Did not play.

Samoset Canoe Club Stars to Race in Canada

Leading Home Run Hitters of Season

OLD COLONY TENNIS LEAGUE HAS MATCHES

One Single Piece—Why?

The VAN HEUSEN is a single piece of multi-ply fabric woven in a curve. The ordinary collar is assembled—a band and a top seamed together. Bands buckle and wrinkle; seams irritate the skin. That's why the VAN HEUSEN, bandless, seamless (and starchless), is the world's most comfortable as well as smartest collar.

VAN REAL
A smart, cool summer
VAN HEUSEN

50¢ **VAN HEUSEN** *the World's Smartest COLLAR*

PHILLIPS-JONES CORPORATION 225 BROADWAY, NEW YORK

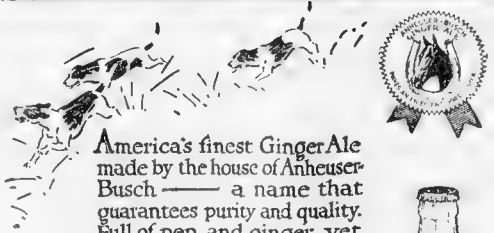

America's finest Ginger Ale made by the house of Anheuser-Busch — a name that guarantees purity and quality. Full of pep and ginger, yet fully aged and mellow —

Anheuser-Busch *Ginger Ale*

Serve with the whole rind of a lemon to make a most excellent "Horse's Neck"

ANHEUSER-BUSCH, ST. LOUIS

S. S. Pierce Company **The Pureoxia Company**

Wholesale Distributors

Boston, Mass.

Store closed all day Friday, the national day of mourning

Filene's Men's Shops

Second floor, main store—just inside the Washington St. door

MEN

save money on

Scottie bathing suits **$2.95**

Duplicating the markdown price of a week ago with brand new merchandise because the manufacturer wanted to clear his stocks. Pure worsteds in green and brown heathers. Sizes 36 to 46.

Broadcloth silk shirts **$4.95**

Big values at their former price of $5.95! Well wearing, stylish broadcloth silk with stripes in all colors—narrow, wide, combination, contrasting colors. Some jersey silks in the lot. Sizes 14 to 15½.

Athletic union suits **85c**

We want to reduce our stocks. That is why we are selling these fine quality madras suits in checks and stripes, hand laundered, with reinforced taped armholes, at this low price. Sizes 31 to 44.

SOCIETY DRAMA SCREEN

MISS PHILLIPS TO APPEAR IN GHOST FILM

DOROTHY PHILLIPS ...

Dorothy Phillips

A PET ...

Constance Binney

SUE A ...

Sue A. Owen

BA ...

Barbara La Marr

North Shore Colony Fails to Lure Mrs. Harwood, Says Betty Alden

By BETTY ALDEN

A ...

I ENCOUNTERED pretty Elizabeth ... on the other day, appearing ... ing exposition ... sweater and rather exotic looking ... Miss ... she will become Mrs. ... Her fiancé, ... sometime ago ... Senior ... occupying the ... Underhill ... Clowes ... Beach.

When I saw ... well she was dressed ... with a small ... sode hat. He ... Mrs. ... Mrs. ... Beach. The ... Newport ...

MRS. BARTLETT HARWOOD

M ... ADD, who ... Houses ... for sev... turned to ...

C ... and Ross ... are some ... Great par... Miss Ros... Mrs. Ross, ... Manhasset.

O ... the pres... to discuss ... of former ... of the ... Society ... Mrs. ... for re-elec... ery of fina... Lee ... operating de...

GO TO IT; TRY NO IDEALISM ON WRITING A LOCAL-LAF

"Don't ... ...

By Mrs. H. Spencer ... No. 61 Walden street, Roxbury.

By Mrs. L. H. Fall ... No. 50 Camden street, Methuen.

By R. C. Morford, No. 29 Marlboro street, Newton.

BRITISH STAGE, GEST SAYS

By JOHN T. BURKE

Universal Cable

Morris Gest

REFUSES HER BID

BRITAIN LAWS ART

MOROS IN WAR ON CHRISTIANS

Manila, Aug. 8 (AP) ...

PICK U. S. TO WIN PLANE CUP RACE

By ... Associated Press ...

Telegraph Briefs

Topeka—The ... what crop ...

Seattle—Angered by the arrest of ... a student of ... this state, who ... Seattle ... mural with ...

Bremerton—The U. S. S. Oklahoma ... land his team of ... trophy race ... in the ... The ... record and Galveston third.

Seattle, Wash.—The lumber and ... logging industry of ... ington and Oregon will ... today, the day of mourning for President Harding, by complete suspension of operations for the entire day.

MOTHER OF SIX SCORNED BY LANDLORDS

Judge Logan

WORN OUT BY SEARCH

... now from unknown ... within no distant ...

PARIS ACTRESS FALLS INTO JUDGE'S ARMS

CECILE SORREL

PLAYWRIGHT O'NEIL WORKS IN SECLUSION

Eugene O'Neil

CONFERENCE WHERE WESLEY PREACHED

... Aug. 8 ...

INSISTS CHESTER HOLDS GRANT

JEALOUSY CAUSES TRIPLE MURDER

Baton Rouge, ...

ONE-SEAT TAXICABS APPEAR IN PARIS

... (AP) ...

SISTER OF MAYOR'S AIDE IS MARRIED

... (AP) ...

THERESA BOYCE AND MAURICE HEALY WED

... Aug. 8 ...

THIEVES GET AUTO AS ITS OWNER EATS

... Aug. 8 ...

Wins Beauty Prize

HAZEL KELSER

Amusements

BRAVES FIELD
2nd Week by Popular Demand
DIVING GIRLS
SENSATIONAL BROWNS
DANCING LLOYDS
ALEX HYDE'S SYNCOPATORS
DANCING FOR $5,000
BEST PICTURES
TO-NITE

B. F. KEITH'S
CARROLL GEORGE MacFARLANE
GRACE FISHER
FRANK HURST & EDDIE VOGT
LEW SEYMOUR & CO JUDSON COLE
LEON HOLMES & CARLTON HOMER ROMANS
SHELDON BALLANTINE and HEFT

SHUBERT
Ted Lewis Frolic

PLYMOUTH
SAIL

FENWAY PARK
Today Two Games, Starting at 1:30
RED SOX vs. DETROIT

BOSTON THEATRE Continuous

GORDONS SCOLLAY SQ. OLYMPIA
EXTRA

Revere Beach
Korumbega Park

GORDONS GREENWAY SQUARE
GORDONS ST. JAMES

Amusements

PRESS CRITICS' LAUDATIONS!

"It puts over its purpose—to portray vividly the horrors of the drug habit and the misery spread by unscrupulous mercenaries."
—Herald.

"Scene upon scene reveals with towering drama the struggle of a man who has been lured to the use of drugs."
—Globe.

"The picture is certainly all that its sponsors intended as a forceful arraignment of the evil that narcotics can do."
—Traveler.

Mrs. WALLACE REID
IN PERSON AND ON THE SCREEN IN
HUMAN WRECKAGE
with JAMES KIRKWOOD—BESSIE LOVE—ROBERT McKIM and SUPERB CAST
TREMONT TEMPLE MATS. at 2:15 30c-50c EVES. at 8:15 30c to $1. COMPLETE ORCHESTRA

MODERN BEACON
The DRAMA OF MARRIAGE
WOMEN MEN MARRY
E. K. LINCOLN—FLORENCE DIXON
RIDERS of the RANGE

AT THE COOL TREMONT
GEORGE M. COHAN'S COMEDIANS
in the New Song and Dance Show
THE ROSIE O'REILLY

LOEWS ORPHEUM
CONTINUOUS 9:15 A.M. to 10:30 P.M.
A Great Paramount Picture
THOS. MEIGHAN
in "HOMEWARD BOUND"
6—BIG ACTS—6
Latest News and Comedy

PROVINCETOWN
Pilgrims' First Landing
Two Miles Round Trip to Cape Cod
Large Modern Steamer from Steamer
DORCHESTER BRIDGEPORT
Daily 9:30 A.M. and 2 P.M. from Rowes Wharf
Sat. 9:30 A.M. and 2 P.M. Sun. 10 A.M. and 2 P.M.
Day Cruise $2.50 Round Trip
Sat. Night Cruise $2.00 Round Trip
Sat. Night Dance Cruise $1.50
Sun. Night Concert Cruise $1.00
Tel. Fort Hill 4000
Ask Any Subway Guard

$1000.00 FREE—*Color the Comics*—$1000.00 FREE

SO THIS IS MARRIED LIFE

Wild West "Atmosphere" in Switzerland

By Zere

FOR PETE'S SAKE, DID WE COME TO SWITZERLAND TO SIT IN A CASINO AND LISTEN TO A WOP BAND TRYIN' TO DROWN EACH OTHER OUT?
YOU'RE SO RESTLESS! WHAT DO YOU WANT TO DO?
I'M INTERESTED IN THE CUSTOMS! I WANT TO SEE THE WAY THESE PEOPLE LIVE!" I WANT TO MOSEY AROUND AND ABSORB THE ATMOSPHERE!
OH, VERY WELL MISTER GLOBE-TROTTER! MOSEY AROUND ALL YOU LIKE! I'M GOING BACK TO THE HOTEL! INVITE ME TO SOME OF YOUR LECTURES BACK IN THE STATES!
TWO HOURS IS ALL YOU'LL HAVE, DEARIE! TAKE THE CAMERA AND GATHER ALL THE MATERIAL YOU LIKE BEFORE DINNER!
FOR AMERICAN OFFICIAL WILD WEST WILLIE

THE NEWLYWEDS

Such Insolence!

By Charles McManus

MY GOODNESS! SOMETHING IS THE MATTER WITH BABY
WOW!
THE IDEA OF SUCH A THING.
GIVE ME MY CHILD AT ONCE! HOW DARE YOU? YOU ARE DISCHARGED!
DON'T TALK BACK!
GEORGE MCMANUS

US BOYS

Ain't Shrimp a Great Guy?

By McNamara

I HAVE DECIDED TO HELP YOU IN YOUR SCHEME OF GETTING EVEN WITH MISS EMILY. HERE ARE FIVE CENTS WORTH OF JELLY BEANS
GEE WHIZZ, GIMME! HERE SHE COMES!
SKINNY IS A LITTLE BETTER TO-DAY, I SUPPOSE. YOU ARE VERY SORRY!
GEE THESE JELLY BEANS IS AWFUL DELICIOUS!
WHY I THOUGHT THAT YOU SAID SHE WAS SURE TO ASK YOU FOR SOME!
I'M A GAME GUY. I WON'T GIVE UP THE SHIP. I'LL EAT JELLY BEANS IN FRONT OF HER FACE EVERY DAY FOR A YEAR TILL SHE ASKS ME FOR SOME SOS! I CAN SAY NO!

GOLDBERG'S CARTOONS

The Smaller the Drink, the Greater the Commotion

By Rube Goldberg

I'LL GO OUT IN THE PANTRY AND FIX YOU UP A DRINK, BOB
GREAT, FRANK
NOISE OF GREAT QUANTITIES OF ICE BEING CRACKED
NOISE OF BOTTLES BEING OPENED AND MANY DISHES RATTLING
NOISE OF GREAT TORRENTS OF WATER RUNNING FROM FAUCET AND NUMEROUS GLASSES BEING MOVED AROUND
THIS IS GOING TO BE SOME PARTY
HERE'S YOUR DRINK, BOB
FOOLISH QUESTIONS-NO. 30,775.
WEARING FURS IN THIS HOT WEATHER?
NO, THIS IS A PEARL NECKLACE- BUT IT LOOKS THIS WAY BECAUSE I DRESSED IT IN A BOTTLE OF HAIR TONIC

THE THIMBLE THEATRE

A Few Finishing Touches

By Segar

I THINK THAT I NEED GIVE ME THE AIR AFTER WE'VE BEEN FRIENDLY FOR YEARS!
I BEAT HIM YESTERDAY AND I'LL DO IT AGAIN IF I SEE HIM
HERE HE COMES NOW—CASTOR CALL THE AMBULANCE!
TRY TO GIVE ME THE AIR, WILL YOU
HE ISN'T HURT QUITE BAD ENOUGH TO GO TO THE HOSPITAL
OH! CAN FIX THAT
SOCK
CLANG CLANG

$1000 CASH

will be paid by the Boston American for original coloring (in water colors or crayons) of the nationally-famous comic characters which NOW appear daily in the Boston American.

This cash-rewarded test is put on to introduce our new

4-PAGE COLORED COMIC AND MAGAZINE SECTION

which will become a regular feature of the Evening American on and after

MONDAY, AUG. 20th

SIMPLE RULES GOVERNING THE TEST

1. This Test is intended for Children. No professional artists will be permitted to participate. During August 20, ending September 8.

2. Use the Comic reproduced each day in the American Comic Pages, paint over it (in color) and attach the coupon appearing on the Comic Pages, properly filled out with your name and address. Hold all of these until September 8, then mail to "Comic Editor, Boston American, 30 Summer St., Boston (8)."

3. Any one colored Comic may win the first award, but we give you the opportunity of staging a new trial each day from August 9 to September 8.

4. No suggestions mailed before September 8 will be considered.

5. The Boston American reserves the privilege of retaining any or all color suggestions. No suggestion will be returned to entrant.

6. Awards will be made by competent judges, selected by the management.

7. All cash awards will be MAILED to successful entrants. Do not call for awards at the Boston American.

8. The Boston American reserves the right to withdraw or amend the rules as seems advisable.

9. Formal announcement of awards of this Test will be printed in the Boston American as soon as Test ends.

$1000 CASH

Will Be Awarded to the Successful Young Artists as Follows:

1st Award	$100
2nd "	90
3rd "	75
4th "	60
5th "	50
6th "	40
7th "	30
8th "	25
9th "	20
10th "	15
Next 20 Awards, $10 each	200
Next 20 Awards, $5 each	100
Next 50 Awards, $2 each	100
Next 95 Awards, $1 each	95
Total	$1000

Cut out this comic, or any other of the thirty which will appear each day on this page. Color them any way you please.

Send in your colored entries at the end of thirty days with the coupon below filled in. You may be one of the five hundred and five persons who win prizes for the best coloring.

It is not necessary to color all of the thirty comics to enter the contest. You may color as many as you like, but do not send them in until the end of the contest.

How is No. 3?

COUPON

ENTER ME IN THE $1000 CASH AWARD COMIC COLORING TEST

Clip any one Comic Strip appearing in the Boston American, color with crayon or water colors, using no more than four different colors.

My name is .....

Street or R. F. D. .....

City or Town .....

State .....

Attach this coupon to your colored suggestion.

LECTURETTE

The world is out of breath getting into short pants. Father knickerbocker is taking Adam's place, and a pair of trousers is worth two pairs of knickers, but it costs half as much.

Everybody getting short haired and modernists are so outdoors as to. When is a half here not a half fare that they are beginning to collect by the leg. One conductor made a fortune when he collected from a centipede.

Old men are in their second boyhood and a boy becomes a man now by taking off his knickers and putting on his shorter Truant officers arrested three grandfathers and a Senator the other day by mistake.

Golfless golf is all the rage and a bewildered wish is out of luck. One learns to suddenly that every time he puts on a suit he has to buy a new pair of his stockings. And per how-ever is in vaudeville it crosses his legs and imitates a pair of wooden scissors. And still another bow-legged chap was visited by an inspector from the department of buildings, who insisted upon propping him up.

Then there are some men who are so knock-kneed that its an awful wear and tear on their golf stockings. One of these fellows, straightens things out by carrying the golf clubs in his stockings, while another prefers to wear rockets on his legs.

One absent-minder got a hole in his pocket so that his watch fell out into the street. He says it was all for the best, as he would have lost it anyhow.

Baseball Notes.

"What do right-handed batters fear the most?" inquires an expert. Strawberry blondes in most cases.

ONCE-OVERS

Copyright, 1923, by Edwin Bird Wilson Service, Inc.

IF YOU WANT THINGS, BE A MEMBER THAT GOOD FOR TUNE REQUIRES INDUSTRY.

Is it true that you want more about and work harder? A fulfillment of desires that are necessary to your life depends upon some of your absolute needs.

When your mind wanders do you not hope for things way beyond your reach, and are you not foolish to hope to possess them?

Comparatively little thought is given to you wishing for things that you might have if you were willing to do the necessary work and give the required time and thought.

There is too much just wishing for things to come to you, so that is one of your secrets faults.

You cannot receive any more than will come, but you can receive all that you want and work harder for it by concentration.

Slow to you, you find it hard to do not wish to do the things that are required to possess them.

Once in a while some person just sits still and fortune falls into his or her lap, but there are few such cases.

Fortune demands ardent, active, industrious wooing.

MEAN GUYS

The guy who calls your wife to tell you about his various aches.

The guy who owns the house you live in.

The guy who runs a motor car and wants a ride every time he sees you.

The guy who uses your razor and returns it dull.

The guy who takes your razor blade and returns it without drying it.

FINANCE AND TRADE

By EDWIN J. CLAPP.

Wall street will be interested in the latest move for the development of the water powers on the St. Lawrence. Three plans for the creation of an international or public corporation similar in principle to the New York Port Authority. The new corporation will undertake the canalization of the St. Lawrence and the development of 1,200,000 horsepower at the Long Sault rapids along the international boundary. The cost is reported to approximately $300,000,000.

Fred D. Comer, president of the Niagara, Lockport and Ontario Power Company, stood up a big monotony of steady labor in the St. Lawrence River, opposite Cornwall, and, pointing to the rushing Long Sault waters below, told his hearers that they represented more than a greater quantity of power.

Between Ogdensburg and the eastern end of the international boundary, there are 3,000,000 horsepower of water-power, which could be readily developed. If this river were harnessed, it would, in over three years, supply the entire consumption of electricity last year. It is likewise true that the $45 million inland waterway connecting both sides of the river at Niagara. The utilization of the Long Sault power, he said, would save the cost for burning 5,000,000 tons of coal per year.

* * *

In the meantime, the American and Canadian governments, the Canadian Parliament sending International Joint Commission have prepared a plan for the canalization of the St. Lawrence, to enable the big Lake boats go down to tidewater at Montreal.

The plans provide for a series of lock-dams one of which is the Long Sault, where a huge power plant will be built and 1,200,000 H. P. produced. Used three of the 4,000 hours of the year this plant would sell for $30,000,000 annually. The cost of the whole project, including the power plant, is estimated at $225,000,000, based on 1921 prices. Private enterprise will be asked to build the power plant.

The American government agreed on by the western proposals of the St. Lawrence development project, but interest in Canada is great in beginning the work. The Canadian government is willing but financially embarrassed at present to do the canalization granted by the two governments, leaving the power and navigation works all down the St. Lawrence.

The corporation would issue bonds for the work and the power development would be revenue from the sale of power and by the collection from the two governments an annual interest, amortization and operating charge apportionably allocable to navigation. It is the power would need to help meet the cost of work done in connection with the diverted flow of water. It is estimated $225,000,000 can be spent in power and 40 per cent navigation.

* * *

On how basis the means could be built profitably at $30 per kilowatt-year, according to the bid that on the St. Lawrence and delivered in New York City, $100.

The the electric interests are said to be enthusiastic about the project and conferences about the case with which to negotiate with the proper authorities to sell its power at prices which would assure the bonds a ready sale.

If this plan goes through, it will probably result in the formation of another great quasi-public corporation, a $225,000,000 one, which will seem to take that power from the St. Lawrence and deliver it to the public utilities in New York City and the Niagara district. Anyone can see the enormous business that will result to the General Electric an Westinghouse from this huge development.

* * *

The western farmer is told he could get his motor to market and home to the world's markets if the St. Lawrence were opened for big ships clear through to the sea. The farmer wants a hauled more far wheat and hit farm.

The Western interests are tired of waiting for public and private help, people. They are tired of waiting for Canada to get rich enough to flood her share of the $250,000,000 bonds. So they have developed a plan which they say will suit Canada's needs and will leave to the St. Lawrence power out of the hands of the public utilities interests.

The plan, best described is not a more a Mooney to a project to use wasted out in all its financial details.

Points in Tuesday's Market

Total sales—New York, 1,951,600 shares; Boston, 8,028 shares.

Most active issue in New York—American Locomotive, 56,100 shares.

Most active issue in Boston—Trinity Copper, 950 shares.

Monday's sales—New York, 1,467,500 shares; Boston, 8,005 shares.

Year ago—New York, 618,500 shares; Boston, 11,285 shares.

Total sales—Jan. 1, 1923, to date—New York, 155,565,000 shares.

Total sales—Jan. 1, 1923, to date—Boston, 5,092,527 shares.

Corresponding period last year—New York, 168,192,700 shares.

Corresponding period last year—Boston, 3,598,639 shares.

Prices Are Mixed in New York Stock Market with Steady Tone Displayed

LEATHERS ARE SOLD AT NEW YEAR'S LOW

Prices were mixed today in the New York stock market, with declines in some instances and advances in others. Trading was quiet throughout the session, and there was no attempt on the part of the bulls to start a rally.

Reports from the steel industry continue to show a satisfactory condition, and the railroads are also in good shape. Sentiment in the financial district is generally optimistic, and the belief is expressed that the present dullness is only a temporary condition.

Chicago & Northwestern led today's list of gainers, other changes in the carriers were mostly fractional. Delaware & Hudson sold better than a point.

Stock Trade continued to dominate the market, with a new issue of Associated Oil Co. coming to the front as a popular speculative favorite.

Bank clearings for the week ended August 4 were $1,000,000,000, a decrease of 2.7 per cent from the previous week.

The New York Stock, consolidated and Curb Exchanges suspended trading from 11 o'clock this morning until 2 o'clock this afternoon, in order that the financial district during the funeral services in Washington.

Delaware & Hudson earned $4.06 a share in the first six months of 1923, against $3.60 a share in the corresponding period last year.

Bank officials announced that only necessary business would be transacted during the hours of the funeral services.

Wall St. Gossip

STOCKHOLDERS of Crucible Steel Co. of America are approved and of company to Consolidation Steel & Tube Co.

CORONA CO. Royal Dutch Co.'s Mexican oil property is to be sold for $100,000,000, based on 1921 prices.

HOUSTON OIL for quarter ended June 30 reports earnings of $529,178 on 300,000 common and of $1,000,000 preferred stock. For the corresponding period of 1922.

ARGENTINE said to be ready to talk business on proposed plan of Argentine Republic. Issue has been accepted by American creditors.

NEW York Central has ordered 40 miles of 100-pound rail for its Mohawk division. Pennsylvania Reading reported on 300 locomotives with standard to meet the Company. Other roads have placed the rails with Virginia Bridge Company.

NORFOLK & Western is in the market for 40,000 tons of rails, 600 tons of angle bars, 1,000 tons of bolts and 1,000 tons of angle bars.

CANADIAN Pacific will build 1,160 box cars and 300 auto cars in its own shops.

SINCLAIR OIL Company, which placed orders for heavy tanking car steel work, is believed to intend purchasing thirty more.

AMERICAN Chicle for six months to July 31 reports net earnings of $300,041 after preferred dividends, equal to $1.50 a share on 200,000 shares of common stock. For the corresponding period of 1922.

DUE to numerous cross currents, including changes from twelve to eighteen hour days and expected fall in demand, steel mills are not inclined to forecast business for third quarter, it is said.

UNITED States Steel will make a good showing but profits for the third quarter may be reported materially less than in the second quarter.

HOCKING Valley has been authorized to issue $5,000,000 of 5 per cent equipment trust certificates, to be sold at par.

ST. LOUIS San Francisco has been authorized to issue $1,000,000 of 5 per cent equipment trust certificates, to be sold at par.

WE expect Norfolk & Western to earn $4 per cent on common stock for the year, Samuel Rea, president, said.

STEEL & TUBE'S PREFERRED CALLED

Directors of Steel & Tube Company of America, which has 474 stores in 40 States, have called for redemption on August 15 the entire outstanding issue of 7 per cent preferred stock at 110 and accrued dividends.

New York Curb

By Commodities News Service

Stocks	Sales	High	Low	Latest	Chge
Amer Cigar Mach	100	100	100	100	
Amer Gas & Elec	1,000	84	83½	84	+1
Amer Light & Trac	100	100	100	100	
Amer Superpower	100	100	100	100	
Amer Superpower pf	100	100	100	100	
Amer Tel & Tel	100	100	100	100	
Amer Tobacco	100	100	100	100	
Amer Tobacco B	100	100	100	100	
Atlantic Fruit	100	100	100	100	
Atlantic Fruit pf	100	100	100	100	
Atlantic Gulf & W I	100	100	100	100	
Atlantic Gulf & W I pf	100	100	100	100	
Atlantic Gulf & W I ctf	100	100	100	100	
Atlantic Gulf & W I ctf p

CALL MAIN 5180

Telephone Your Want Ad. You Need Neither Call Nor Write. We Save You Time.

The Boston American's Want Ad office is no further away from you than your own telephone. If you want help, a tenant, a room, anything, pick up your phone. Call Main 5180 for quick and efficient Want Ad service.

CALL MAIN 5180

APPEAL TO U. S. ON COLOR LINE IN FRANCE

FITZGERALD IS CANDIDATE FOR GOVERNOR

Paris, Aug. 8 (I.N.S.)—Refusal of American tourists to extend the hand of fellowship to French negroes resulted diplomatic channels today. Though the controversy did not reach far in that direction it reached the front pages of Parisian news papers and has become the daily topic of conversation in the American colony.

A representative of the Echo de Paris asked the American embassy whether it was planned to issue a statement to Americans in France that under the French law negroes are entitled to full and equal rights with other citizens. The embassy has taken no action.

Proceedings were begun against the proprietor of an all-night dancing establishment in the Mont Martre in which African negroes were ejected allegedly at the request of American patrons who objected to their presence.

The entire situation was brought to a head by the protests to Premier Poincare by three negroes, members of the Haitian delegation, that the citizens of their color are being discriminated against for the purpose of pleasing American tourists.

Proprietors of pleasure resorts are facing a difficult situation.

Police threaten to close all establishments that discriminate against negroes and those that admit them to full privileges face the loss of rich American trade.

Moro-Giafferri, attorney for the "Blue Beard" Landru, is representing Prince Georges and Prince Marc Tavalon, the negroes ejected from a Mont Marire dance hall in their efforts to recover damage. Both are Sorbonne graduates.

Georges is a lawyer and Tavalon a physician.

J. F. Fitzgerald.

Former Mayor John F. Fitzgerald will again "take the Democratic nomination for Governor next year, as announced today.

"I have no idea what is in the mind of the governor at present," he said, "but I shall again enter the mayoralty fight," he said.

Mr. Fitzgerald stated that he would be interested to learn of any reasons Mayor Curley might care to advance as to why he (Fitzgerald) should not again be the Democratic choice for Governor.

He declared that precedent and fairness both demanded that he be given another chance, particularly in view of the fact that he polled 405,000 votes last fall, which was only a couple of thousand less than the vote received by Gaston for United States Senator.

"Cox was elected by the Republican governor, he said, "and Small was defeated by the lack of registration and voting among the Democratic women of the State.

"If President Coolidge gets the nomination of his party, the situation in Massachusetts may be sought what more complicated. But even with that handicap the Democrats can carry the State if they can enter up with the Republicans in the matter of registration. With Senator Walsh taking the lead next Fall, I look for a Democratic victory."

300,000 HOMELESS BY FLOODS IN INDIA

Rangoon, India, Aug. 8 (I.N.S.)—Floods in the Bassein district have inundated hundreds of square miles of territory, driving 300,000 persons from their homes, according to advices from that region today.

STEEL MILLS ON NEW TIME AUG. 16

New York, ug. 8—The twelve-hour day in the plants of the Carnegie Steel Company, the largest subsidiary of the United States Steel Corporation, will be eliminated on August 16, according to Elbert H. Gary, chairman of the latter's board of directors.

Workers shifted from a twelve-hour to an eight-hour day will receive a flat increase of 25 per cent, in their hourly pay, it was said at the local offices of the steel corporation.

REVOLUTION NEAR IN GREECE

Vienna, Aug. 8, (I.N.S.)—A dispatch from Trieste today reported revolution and civil war are threatened in Greece. It is feared cavalry may march upon Salonika and seize the city.

Demonstration by workers against the high living costs are taking place at Athens, aSlonika and elsewhere.

HALF-BILLION SUIT HITS GAS SUPPLY

Santa Barbara, Cal., Aug. 8—Half the gasoline production of the world is affected by the $500,000,000 suit of the Universal Oil Company against the Standard Oil Company of Indiana, it was said in the hearing of evidence in the suit before Federal Judge Hall at Santa Maria. The Universal Company claims the Standard Oil Company has infringed on its patents in refining gasoline.

Killed by Fall

St. Albans, Vt., Aug. 8, (I.N.S.)—Salvatore Cherubonne, of Bristol, a Central Vermont railroad laborer, died today of injuries received when he fell from a bridge

BOSTON AMERICAN

Published daily (except Sunday), 80-82 Summer St., Boston, Mass., by NEW ENGLAND NEWSPAPER PUBLISHING COMPANY.

Entered as second class matter at the postoffice at Boston, Mass. Also at the Postoffice Station, Canada.

Domestic rates (Subscription by Mail, Postpaid): One Month, 60c; Six Months, $3; One Year, $6. Foreign Rates: One Month, $1; Six Months, $5; One Year, $10. Do not send coin, stamps or checks to Boston Postal District. Subscriptions payable strictly in advance.

The Boston American assumes no financial responsibility except for typographical errors in its advertisements, but will reprint that part of an advertisement in which the typographical error occurs. Advertisers will please notify the management immediately of any error which may occur.

MEMBER ASSOCIATED PRESS

The Associated Press is exclusively entitled to the use for republication of all news dispatches credited to it or not otherwise credited in this paper, and also the local news published herein. All rights of republication of special dispatches herein are also reserved.

Automobiles

AUTOMOBILES FOR SALE

1923 Ford Sedan
$150 Down in first class condition
Hinchcliffe Patterson Motor Car Co.
900 Commonwealth Ave., Boston
Open Evenings.

1922 Delivery Grant Touring
$250 Down This car has been repainted, new tires, etc. In perfect shape.
Hinchcliffe Patterson Motor Car Co.
900 Commonwealth Ave., Boston
Open Evenings.

1922 Oakland Sport
$250 Down in good shape throughout.
Hinchcliffe Patterson Motor Car Co.
900 Commonwealth Ave., Boston
Open Evenings.

1921 Studebaker Light Six
$300 Business man's coupe. In fine condition.
Hinchcliffe Patterson Motor Car Co.
900 Commonwealth Ave., Boston
Open Evenings

GRAY DEMONSTRATORS
1-1923 Touring, run 1000 miles.
1-1923 Touring, with California top, run 1500 miles.
These cars carry a new car guarantee.
BROWN MOTORS CORP.
800 Commonwealth Ave.
At BARRETT Hook. 2820

Ford
REAL GOOD BARGAINS
Runabout, in good condition, new paint $90
Touring, fine value offer this week $125
Sedan, excellent condition $200
Trucks—Fine selection of Ton and ½ Ton at right prices.
Lalime & Partridge, Inc.
1255 Boylston St.

FORD Magneto, coils & Wolf $3.00
MOTOR PARTS CO
196 Brookline Ave. Tel. B. B. 1660

1922 Oldsmobile Touring
EXCEPTIONALLY clean car, for owner. Always privately owned. Price, 375. CAPTAIN LALIME, Prentiss St., E. Watertown, Huston and Rose graduate. Tel. B. N. 2274

1921 Oakland Sedan
ENTIRELY overhauled; fine condition; cost $1,000; bargain for $600. Call 11 to 2. ALLEN, Kenmore 1220.

1923 OAKLAND SEDAN
HAD very little mileage; must be sold to close an estate. Call MR. BROWN, Regent 2130-M.

1917 BRISCOE ROADSTER
FOR SALE. Wire wheels, in fine condition; $100 or best offer. 11 Chelsea St., Somerville.

BUICK, six, touring side, new, cord tires, newly painted, curtains, snubbers, spare tire, motometer, windshield, spare tire, reflector, wing, clock, motor perfect; a real classy car; $125 cash or reasonable terms. Call MR. F. HARONI, 12 Evergreen ave., Somerville.

CADILLAC 4 SEDAN
STEARNS 7-PASSENGER TOURING At sacrifice; owner leaving for Europe; must sell. LALIME & PARTRIDGE, 1255 Boylston st., Boston.

FORD ROADSTER, 1918, $90, or best offer. 5060 WASHINGTON ST., Roslindale.

Somerville, 1619-M.

FOR SALE, 1921 automobile small touring, six cylinder, 1918, guaranteed in perfect shape. Price $350. Call University 1937-M.

FOR SALE—1921 overland touring, good condition, new tires. Call Mt. 0670.

HIGH GRADE selected used tires, every size; 25% to 50% less than list. Call now and get your bargains. ECONOMY SUPPLY, Inc., 1255 Boylston. Tel. 2672. Back Bay.

1924 FORD touring car, perfect, new tires, big bargain. Call after 5 p. m. 1 Mill road, Brighton.

1921 FORD touring car, Baby Mercer. 3137 Parkway 3276-M.

AUTO TIRES

USED TIRE BARGAINS
30x3 $2.96 All Larger Sizes to 37x5 $4.00

If one of these tires comes unsatisfactory return with receipt and get another for half price. Open evenings. 276 Columbus ave., Back Bay 7882.

32x4 GOODRICH Silvertown Cord, $15.00, with tube. New stewart Vacuum Tanks, $7.00. 32x4 cord tires, $25.00; discount to dealers. JACKSON MOTORS CO., 839 Beacon st., Boston Kenmore 1687.

AUTOS FOR HIRE

Hire a Ford; Drive It Yourself
All Types of Fords for Hire.
872 Mass. Ave., Camb. Univ. 5109-5280.

Hire a Dodge; Drive It Yourself
Hour, Day, Week or Month.
Telephone Newton North 3355

5-PASSENGER touring car, by hour or trip. Rox. 6477 or 6121 W

MOTORCYCLES AND BICYCLES

NEW and Used Bicycles for ladies, girls, juveniles. BOSTON CYCLE CO., 1 Warren st., opp. Dudley L. Terry, open evenings.

Dancing

LERNER'S
DANCING ACADEMY
893 Mass. Ave. at Huntington
All modern dances taught privately in 5 lessons. Beginners and advanced accepted. Lessons morning, afternoon and evening. Special Summer rates. Send for booklet. B. 9325

Wm. H. O'Brien 293 HUNT. AV. Classes Mon., Tues., Thurs. Socials Mon. Wed., Fri. Prof. Randolph 896-J.

STAGE DANCING Prof. Leslie Soft Shoe, Eccentric, Waltz Clog, Buck, Wing, Prices, 338 Mass. Ave., B. B. 9365.

WISEMAN 850 MASS. AVE. Central Sq., Camb. GUARANTEE MODERN DANCING IN 4 LESSONS Also all kinds of stage dances. Univ. 3464-W.

LOOMIS 93 MASS. AVE. TEL. KENMORE 0799 Modern or stage. Open all Summer

BAY STATE SCHOOL, 1031 Washington st., Boston—Socials Wed., Sat.; classes Tues., Thurs.; private lessons. Circulars.

Lost and Found

Lost, Female Airedale
THURSDAY, in the vicinity of Newton Centre; notify me. K. HARDEN-BROOK, Hartford, Conn. Phone B. 9365.

COLLIE PUPPY—Lost in Fenway, Aug. 6; brown, white and black; name Stanley; reward. ETHEL H. LINCOLN, 211 Audubon rd.; Cop. 6264-J.

LOST—Diamond ring, between Scollay square and Hanover st., Saturday. MARY POMARICO, 78 Iron Hill st., East Weymouth, Mass. Reward.

LOST—A black chow dog male; name Koke. Finder please return to 1018 PETERSON, Medfield, Mass. Tel. Medfield 12, ring 4 or 106; reward.

LOST—Sun morning, Columbus ave., Lenox st. car, lady's cape; reward. Back Bay 6490.

Announcements

DEATHS

DEAN—In Jamaica Plain, Aug. 6, Mary Dean, formerly of Dublin, Ireland. Funeral from her late residence, 232 Amory st., Wed. Aug. 8, at 8:30 a. m. Requiem high mass at the church at 9 o'clock. Relatives at 9 o'clock. Relatives and friends respectfully invited. Burial private.

DOUGLAS—In West Medford, August 6, Alfred L. Douglas.
Funeral services at her home, 20 Monument st., West Medford, Wednesday, August 8, at 2:30 p. m. Burial at Cedarcrest, Mass.

HALL—In Roslindale, August 7, Harriett M., wife of William Hall.
Services from her late residence, 16 Fletcher st., Thursday, Aug. 9, at 2 p. m. Relatives and friends invited. Burial private.

JOHNSTON—In Medford, Aug. 6, John Jr., beloved husband of Helen (Kelley) Johnston, 33 years.
Funeral from his late residence, 61 Chester st., Thursday, Aug. 9, at 8:30 a. m. Requiem mass at St. Francis de Assisi's Church at 9 o'clock. Relatives and friends invited.

McDONOUGH—In South Boston, August 6, Michael McDonough.
Funeral services from the residence of his sister, Mrs. Greene and Mrs. Lee, 32 West Fourth st., Thursday, August 9, at 8:15. Requiem services at St. Augustine Church at 9 o'clock. Relatives and friends are invited to attend.

McGAHEY—In Brighton, Aug. 7, John McGahey.
Funeral from the home of his brother, the late George F. McGahey, 12 Sparhawk st., Thursday, Aug. 9, at 8 a. m. Solemn Requiem high mass of request at St. Columbkille's church at 9 o'clock. Relatives and friends invited.

RAYNER—Suddenly, at Melvin Village, N. H., August 6, Thomas W. Rayner, of 86 Columbia road, Dorchester, Mass.
Notice of funeral later.

SOCI—In Newton, Aug. 6, suddenly, Harriett D. Socl, wife of William F. Socl.
Funeral from the Mt. Auburn Cemetery Thursday, Aug. 9, at 2 p. m. Friends invited.

WHITE—In Somerville, Aug. 6, Francis William White, beloved son of Thomas and Alice (Shields) White (nee Shields).
Funeral from his late residence, 28 Florence st., Thursday, Aug. 9, at 8 a. m., thence to Requiem high mass at St. Benedict's church at 9 o'clock. Relatives and friends are kindly invited.

WOOD—In Revere, August 6, at the residence of his son, 13 Centennial ave., Charles H. Wood, aged 62 years. Funeral from Irving St. Congregational Church, Beachmont Thursday, August 9, at 2 p. m.

INFORMATION WANTED

INFORMATION desired as to whereabouts of Mrs. Johnson, who formerly of Miami, Florida. Tel. C. Harrison 1700.

DEAR PA: Got letter Tuesday, send me telegram when you are to leave. Love, RESI., 244 Centre st.

DETECTIVES

G. L. OAKES DETECTIVE SERVICE
ADVICE, PROTECTION, RELIABILITY
25 School st. Room 44. Tel. Cong. 6371

Business Opportunities

Employment

HELP WANTED—FEMALE

INTELLIGENT YOUNG LADY
wanted for telephone solicitor, 18 to 25 years old. Good salary; not afraid of work. Must live at home. Small salary to start.
See Mr. Hutchinson, Boston American, 80 Summer st., street floor.

OPERATORS for ladies' and children's coats and dresses. Dinsmore Co., 94 Federal st.

GIRL wanted for general housework; must be neat and clean; no washing; family of two adults. Apply 1 Ellsworth st., Dorchester.

GIRL wanted for general housework; must be neat and clean; no washing; family of two adults. Apply 1 Ellsworth st., Dorchester.

WANTED—Girl for general housework; small family; modern conveniences; wages, $8 per week

No man in Boston is so fortunate and so contented as the one busy with work aptly fitted to him.—*S. R. Ells, merchant.*

BOSTON AMERICAN

Largest Evening Circulation in New England—August 8, 1923

Boston had on February 1, 1922, 983 miles of common and intercepting sewers and 16,173 catchbasins in charge of the city department.

Case of Henry Lambert

In Prison for Twenty Years, Convicted of a Murder He Did Not Commit

In 1903, twenty years ago, Henry Lambert was convicted of murdering J. Wesley Allen, his wife and his fifteen-year-old daughter, Alice. The State of Maine does not inflict capital punishment for the crime of murder, so Henry Lambert was sent to State prison for life.

Now, twenty years afterwards, the Governor pardons him because evidence has been discovered which proves his innocence.

Lambert, after twenty years of prison life, caged like a wild animal, considered by his relatives and friends to be a murderer, pointed out to visitors as a murderer, is a free man.

Can anyone envision the mental torture of that man during those twenty years? Put yourself in his place and consider your suffering from the time you were arrested and publicly charged with being a murderer. Consider how you would feel when the jail door closed on you and you spent your first night in a narrow cell, alone with your thoughts—innocent, but charged by your government with murder. Can you imagine how you would feel when you thought of your friends and your relatives, of the whole world and of what they thought of you?

Imagine yourself dragged to the courtroom day after day to sit there in a prisoner's cage—the object of all eyes, listening to evidence which was damning you and to the prosecutor's attacks upon you; to the judge's charge; to the jury's verdict of "Guilty" and to the judge's sentence.

Think of the ride back to the jail and the click of the prison door of the murderer's cell. Think of the first day after conviction in that little cell when you knew that in all probability you were to pass the remainder of your life in that dark place, without friends, without a single ray of light.

Think of your suffering every day when you were wondering what the world outside was doing; when an occasional newspaper told you of the joys of freedom and its honors and privileges, while you were passing your life in a living death, and yet innocent all the time.

This is what the mistake of the government causes. This is the natural, inevitable result of the operation of the institutions of erring humanity. There is nothing that human beings are called upon to do that is not subject to error, because "to err is human."

But now comes another tragedy. The innocent man is found to be innocent. The Governor pardons him. His prison clothes are removed, and this is what the State does for him—the great rich State which has tortured him for twenty years, severed all his connections with society, destroyed all his friendships and destroyed the best years of his life and left him clear out of the stream of progress.

This is the compensation that the State, which has done everything it could to him except to kill him, makes for its awful blunder. It gives him a new suit of cheap clothes and a crisp five-dollar bill and sends him into the world, a broken, lonely man!

And this is a civilized State, two thousand years after the birth of Christ and after two thousand years of Christianity! We suppose that some clergyman gave Lambert his blessing as he fared forth and told him not to mind this brutal world, for his recompense would be great in that Heaven over which the human race has quarreled and disputed for more than ten thousand years.

It is reported that Lambert fared forth from the prison walls smiling. He probably was rejoicing to think that his life, at least, was spared, for in Massachusetts, and New York, and Illinois, and Georgia, and Maryland, and Michigan, and California, and Wisconsin and Washington, and in most of the other States, he would have occupied a murderer's grave all these twenty years. And where the discovery of his innocence would have been hushed up so that even his family might not have the benefit of knowing that their relative and friend was not a murderer, and nothing human could avail to solace him for

Can Honor's voice provoke the silent dust?
Can Flattery soothe the dull, cold ear of death?

And yet we go on killing people on circumstantial evidence and on the testimony of erring human beings!

The Late James J. Van Alen

Useful in Death

Copyright, 1923, by Star Company

An individual named James J. Van Alen died the other day in a London hospital, leaving about twenty-five million dollars in America. England, France, also the United States, whence he got his money while living abroad, claim an inheritance tax on Van Alen's property. The gentleman, not important of himself, is more interesting dead than alive. He raises the question first as to the right of Americans to spend in Europe gigantic sums drawn from the United States, and second as to the right of the United States to tax property IN the United States.

Whatever Mr. Van Alen happened to have with him in Europe, Europe probably can tax or confiscate. But the taxing ought not to reach to this country. We are not able to discourage spending in warning by expatriated LIVE Americans. But when they're dead we ought at least to get the inheritance tax.

Religion and Government

Separate—the Constitution Says So

Copyright, 1923, by Star Company

Governor Al. Smith of New York, who is described as a candidate for the presidency, congratulates the Jewish Education Association on its plan to take ten thousand children from the streets and give them "a schooling in the Jewish religion." That IS a noble plan. But Mr. Smith's letter says "no State or country can long endure which neglects to inculcate the principles of morality and religion in the minds and hearts of its young people."

If Mr. Smith really intends to be President it would be a good idea for him to read again the Constitution of the United States. He will learn that the State, as such, has nothing to do with "inculcating religion." That the Constitution forbids. It is left to the parents, churches, Sunday schools and religious schools. The business of the nation is to TEACH FACTS THAT ALL ACCEPT, leaving revealed religion, the teaching of miracles, etc., whether Jewish, Christian, Mohammedan, Christian Science or what not, to the various religious specialists and enforcing tolerance for all religions. Many a government has gone down because it mixed religion with government. They are and should remain separate. They will remain separate here.

Joys and Glooms

Silvestor Was Good Up to the First Half

By T. E. Powers

Copyright, 1923, Star Co.

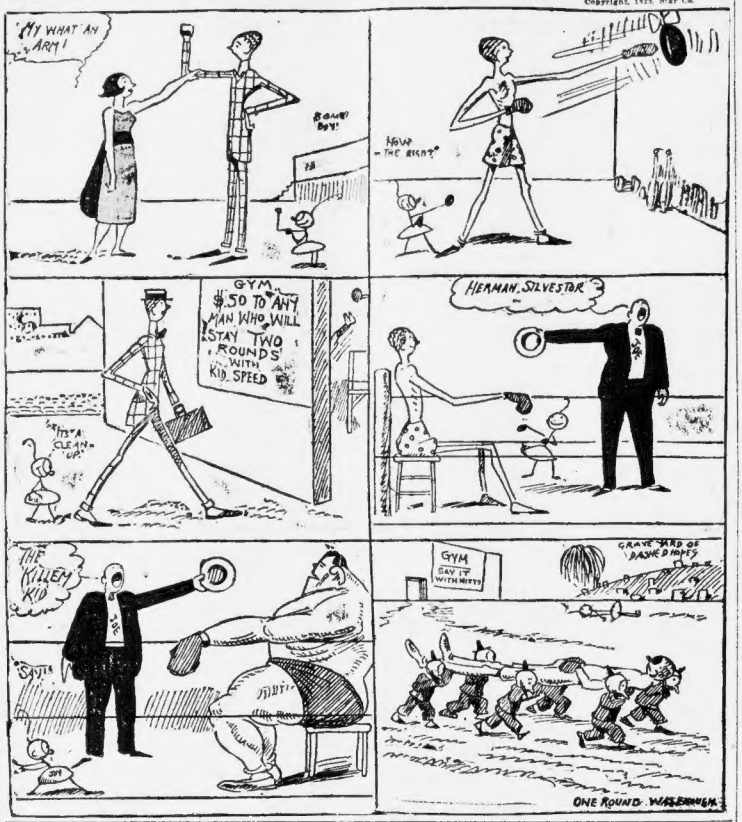
"MY WHAT AN ARM!
BOWLED BOY!
NOW - THE RIGHT
GYM $.50 TO ANY MAN WHO WILL STAY TWO ROUNDS WITH KID SPEED
HERMAN SILVESTOR
IT'S A CLEAN-UP
THE KILLEM KID
GYM DAY IT WITH MITTS
GRAVE YARD OF BROKEN HOPES
ONE ROUND WASSERMAN

WOLF DOGS TO TEND SHEEP

WATSON, Mont., Aug. 8.—Whether the instincts of the father will predominate over those of the mother is a question that Henry Lingshire, a manager of the Walker ranch, near here, will answer if he succeeds in training five puppies, the offspring of a wolf father and a shepherd dog mother, to become sheep dogs.

The pups were born April 12 and are now at the playful stage. They will soon be taken out among the sheep flocks for their first lesson.

THE VOICE OF NEW ENGLAND

No Attention Paid to Anonymous Communications

"To Outlaw War"

Editor Boston American:

The great message President Harding has left to the American people is the finest and most to be remembered words of his service to the country when he said at Marion and again at the Washington Conference "I hope the United States will lead the world to outlaw war." May the spirit of this fine and noble vision not be lost, but carried on until it becomes the law of the world. This is finest memorial service we can render President Harding.

JOHN W. HAHN.

Newton.

Where Do the Books Go

Editor Boston American:

What happens to the telephone books that are supposed to be installed in the various paystations in the city. The other day I was in a hurry to get in touch with a friend whom I knew to live somewhere in the Metropolitan District. I did not know the exchange and so did not waste time trying to get the number through Information. But I spent twenty minutes going from store to store and booth to booth trying to find a telephone directory. It looks as though the store keepers threw the books away.

JANE B. THOMPSON.

WORDS FROM THE LIPS OF WISE MEN

THE man who loses his opportunity loses himself.

* * *

Great joys, like griefs, are silent.

* * *

Politeness has been well defined as benevolence in small things.

* * *

Doing good is the only certain happy act of a man's life.

* * *

A great mind is ready to believe, for he hungers to feed on facts.

THE HELPING HAND

Do Not Inclose Stamps. Letters Will Not Be Answered Personally. No Attention Paid to Telephone Calls. No Names Are Published.

Barely Enough to Eat

Editor Helping Hand:

I am a mother of five children and expect another any day. I don't see how I am going to pay the doctor and someone to take care of me while I am sick, as we have a lot of bills to pay, and my husband was out of work on account of a strike, since July, 1922. He is working now, but making small pay. We get barely enough to eat. The children all need clothing and so do we. There are two boys twelve, a girl eight, a girl six, and a baby boy 20 months old. The boys wear size 1 shoes. They have been going barefoot all Summer but will need shoes soon for school. I wish I could get a wrap or dress of some kind, size 40 or 42, so that I can have something to wear when I am able to go out again.

MRS. E. M.

Carriage and Bassinette

Editor Helping Hand:

I have a baby carriage and a bassinette that I would be glad to send to some needy mother.

M. G. S.

Many thanks. You have been sent the address of Mrs. A. P. D., mother of nine children, who will be very grateful indeed for them.

Old Lady Needs Clothes

Editor Helping Hand:

Is there anyone to help a poor old lady with a few clothes? She would appreciate it very much, as I am left all alone with no one to help me only what I can get myself. The city gives me three dollars a week to live on, and that has to last me from one Thursday to the next, and I have to go one day or more without anything to eat, and I am destitute for all clothing. I am in need of dresses and night dresses and underclothes. I can wear from 44 to 46. A good lady gave me a pair of shoes the other day. Sometimes I am almost discouraged fighting against hard luck and poverty. No one knows what it is until they go through it.

MRS. E. S.

Long List Offered

Editor Helping Hand:

I have a few things I would like to give to some needy family. Here is a list of a few things, and I may find more later. Would like them to go to one family if possible.

MRS. H. L.

The list was too long to publish, but we are sure the less grateful for it. You have been sent the address of Mrs. N. A. C., mother of a large family, who will be very thankful to get the things you mention.

Please Send Name

Will the little girl who offered clothes for a child three and a "mama" doll, and who signed herself "Mildred," please send us her full name?

Family Needs Clothes

Editor Helping Hand:

May I make an appeal for a widow with two small children? She gets fourteen dollars a week. She pays eight dollars for the children's board, and you see she hasn't much to buy clothes on. Could you see through your readers if anyone has any children's clothing? One child wears five year size, and the other is fifteen months old, but large for its age. They need things very badly. The woman herself has been sick and she would be pleased if anyone had a black dress, size 46, that they don't want, as she is very badly in need of clothes. At times she has barely enough to eat.

M. E. D.

For Girl of Thirteen

Editor Helping Hand:

I have a coat and dress and some other things which would be suitable for a girl thirteen.

MRS. S. M.

Thank you. You have been sent the address of Mrs. S. B., who has a girl that age.

Wants a Stroller

Editor Helping Hand:

I would be very grateful if A. L. H. would send me the stroller mentioned in tonight's paper. I am a young mother with two babies, one is one year old today, and the other, two weeks old. I cannot go out with my babies, as I am not strong enough, but if I had a stroller, my young brother could take the older one out.

A. S.

Sorry, but the stroller offered by A. L. H. has been given to another mother. There may be another offered, however.

House Dresses

Editor Helping Hand:

Will you kindly send me the address of some mother as I have a couple of house dresses, a white skirt, a waist, and a few other things. Am out working myself as my husband (an ex-service man) has been idle since January, through being hurt in service. I think this a wonderful way to help others who are worse off than we are.

MRS. R. D.

Many thanks, both for the offer and the praise. You have been sent the address of Mrs. H. P. S., who wears size 36, and whose husband has been out of work for four months.

Has Ten Children

Editor Helping Hand:

Reading over the American this evening I see where a lady has a stroller to give to someone. I have ten children and only one working, and their father has tuberculosis and does not work very steadily. If no other mother needs it worse than I, I would appreciate it.

MRS. J. C.

We are very sorry, but the stroller went to another. Better luck next time!

Other Offers

The editor wishes to express his very sincere thanks to the following people for their generous offers of assistance to those in need. They have been sent the addresses requested:

Mrs. W. R. W., Dorchester.—A woolen dress, several cotton dresses, etc., for Mrs. M. M. and shoes for W. K. Mrs. A. J. M., Beverly.—Help for G. E. W. G. F. J. O., Pawtucket.—More help for G. E. W. B. I. R., Worcester.—Clothes for Mrs. R. J. R. and Mrs. N. H.'s three-year-old daughter. Mrs. B. C. H., Roxbury.—Suit for W. K.

Miss E. C., Bangor, Me.—Lots of new pieces of cloth for holders for Mrs. M. E. P. Miss D. McC., Mattapan.—Black boots in good condition for Mrs. F. A. K. L. F. G., Gardner.—Dress for Mrs. M. N. Mrs. S. V. H., South Weymouth.—Help for L. H. F., M. B. E. and A. H. Mrs. G. C., Ware.—Reading matter for Mrs. L. E. M., clothes for Mrs. J. E. F. and her children, and pieces for holders for Mrs. M. E. P. Mrs. F. B., Cambridge.—Help for G. E. W. Mrs. V. P., Nashua, N. H.—More pieces of cloth for Mrs. M. E. P.

LET HIS FUNERAL ROUTE BE HARDING'S MONUMENT

By Herbert Kaufman

MARK the funeral route with milestones and call it the Harding Highway. Let that be his monument—a Via Dolorosa, stretching from the Pacific through the coast range, over the Rockies, along the silent buttes and sage spread plains to Marion.

Senator Cummins, foreseeing the ever-growing weight of responsibility for our Presidents, proposes single terms here after—six years, if need be, but no succession.

As time piles fresh burdens upon the brain in the White House, our Chief Executives will bend more and more to the strain.

Human endurance remains limited, while the affairs of administration steadily grow more complex.

The late Charles Norton, who preceded Charles B. Hilles as secretary to Taft, called himself the President's assistant.

The Vice-President of the United States should occupy that role, and from the outset be familiar with every detail of problems and negotiations, which, as experience vividly testifies, he may overnight be summoned to handle.

Giants on Ant Hills

George Washington hadn't so much work in a week as Calvin Coolidge must face each day. Maps then weren't changing faster than Atlases might record shifting frontiers.

Transportation crises, labor adjustments, grave agricultural and fuel questions didn't pop up every twenty-four hours.

Leisurely digested ambassadorial reports arrived on slow sailing vessels, not by wireless and cable.

There were thirteen States instead of forty-eight to consider, and where we now struggle to contain budgets within three billions, ten million dollars were more than sufficient to defray all the engagements of government.

It takes broader shoulders, wider experience and shrewder brains to manage a commonwealth reaching from gulf to lake and New York to California than were necessary to keep a narrow strip along the Atlantic up and doing.

There were giants in those days, but remember that they stood on ant hills.

Not Among Their Problems

Andrew Jackson burned precious hardwoods in his fireplaces. He didn't even know the meaning of conservatism. Congress hadn't anticipated the greedy exploitation of streams and timber tracts.

The natural wealths of America once seemed exhaustless. United States forest product laboratories weren't always striving to protect the fast disappearing woods of the continent from utter destruction.

Two hundred and seventy-five thousand acres of spruce annually passed through our printing presses alone.

Federal chemists, seeking to check such regardless consumption, have discovered a volcanic clay in Wyoming which absorbs the ink from mascerated news stock and enables mills to use the cleansed pulp repeatedly at a saving of 40 per cent. over present manufacturing costs.

Boll weevil ate a billion and a half dollar hole into the South's pocket in less than five years. Samuel Adams wasn't called upon to devise ways and means against blights and to salvage industrial wastage, which are two pressing issues for Calvin Coolidge.

All Roads to One Door

The combined purchase price of Louisiana territory and Alaska, together with the moneys spent on the acquisition of Texas, New Mexico and California, is far exceeded by the Rockefeller Foundation.

Brobdignagian endowments, privately administered for the expression of educational and social theories, threaten conflict with legislative agencies.

The spending of Carnegie's millions already distresses the judgment of his executors. The merciful sums which Rockefeller has placed at the disposal of his stewards are practically restricted to research, but other philanthropies may not devise their riches so wisely.

Congress and the executive will yet be challenged to provide regulatory acts for otherwise embarrassing community gifts.

Suppose a billionaire with Bolshevist leanings directed that the income from his estate should be devoted to the overthrow of democracy.

Another might subsidize a general crusade against religion.

Imagine the disorder in current economic programs if the $75,000,000 Laura Spelman Rockefeller Fund had been designated for the repeal of the eight-hour day instead of work among the suffering and oppressed of earth.

England is puzzled by what to do with 20,000 bequests that can be no longer carried out because the purposes for which they were originally designed have since grown impossible of fulfillment.

All the trails and trials of progress run to the White House door.

Bridges for French Ambition

No need to import European straws. The home problem crop is more than enough to break executive backs.

Britain, at the moment, envies nothing so much as the 4,000 miles between America and the chalk cliffs of Calais.

Garvin, shrewdest sign reader among London editors, bluntly confesses that Baldwin dare not press moderation upon Poincare. He foresees the rebirth of militarist France, prepared to assert her will, contemptuous of protesting civilization.

He beholds the continent again under her domination. Aligned with Belgium, too soon forgetful of the sacrifices made in her cause, her position is impregnable—the Quai d'Orsay counts bombing squadrons, compares adjacent armies and aviation corps, and knows that its decision can't be countered by force.

The League of Nations and the World Court must either serve as bridges to French ambition or relinquish authority over the Ruhr. Hardly a situation to change that seven million majority.

(Copyright, 1923, by King Features Syndicate and Herbert Kaufman.)